



July 2018

Westwood Hills Nature Center Linear Stormwater Feature



Prepared for City of St. Louis Park



Project Location



Plan View - Restoration

3

Westwood Hills Nature Center

Stormwater Feature - 50% Design

Existing Topography and Building Linework Provided by HGA

July 11, 2018

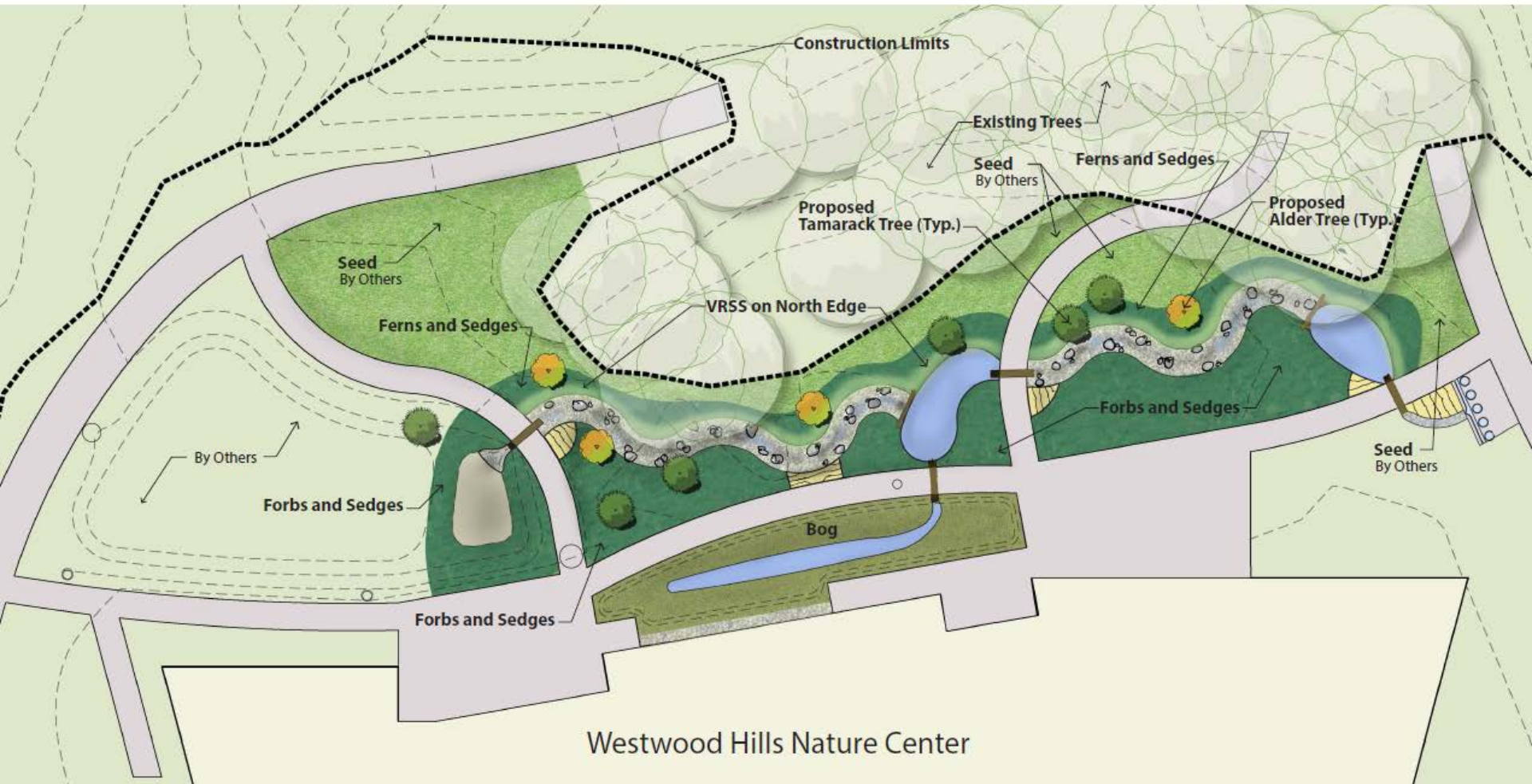

Westwood Hills Nature Center

Plan View

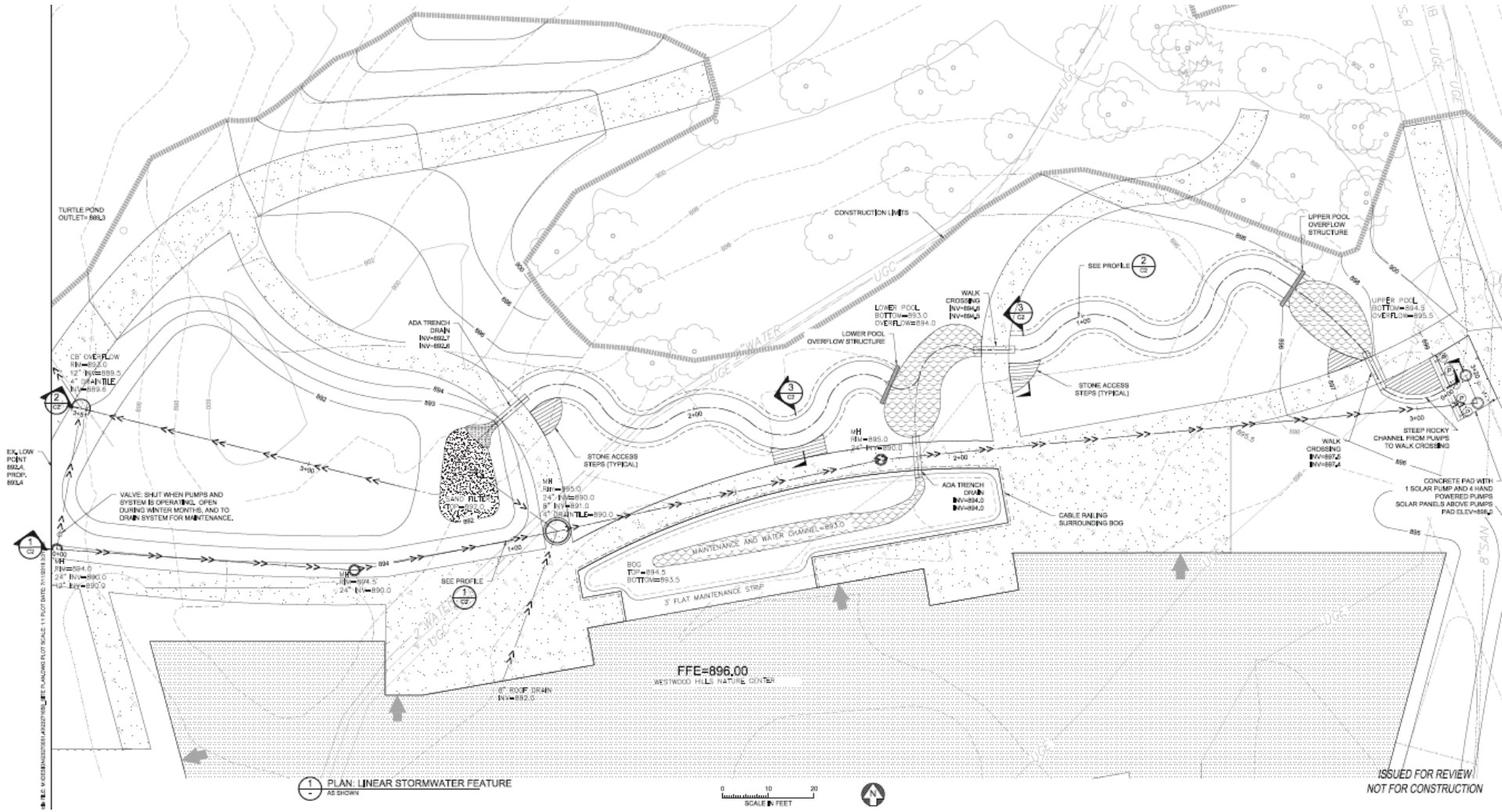

Pumps and Upper Pool

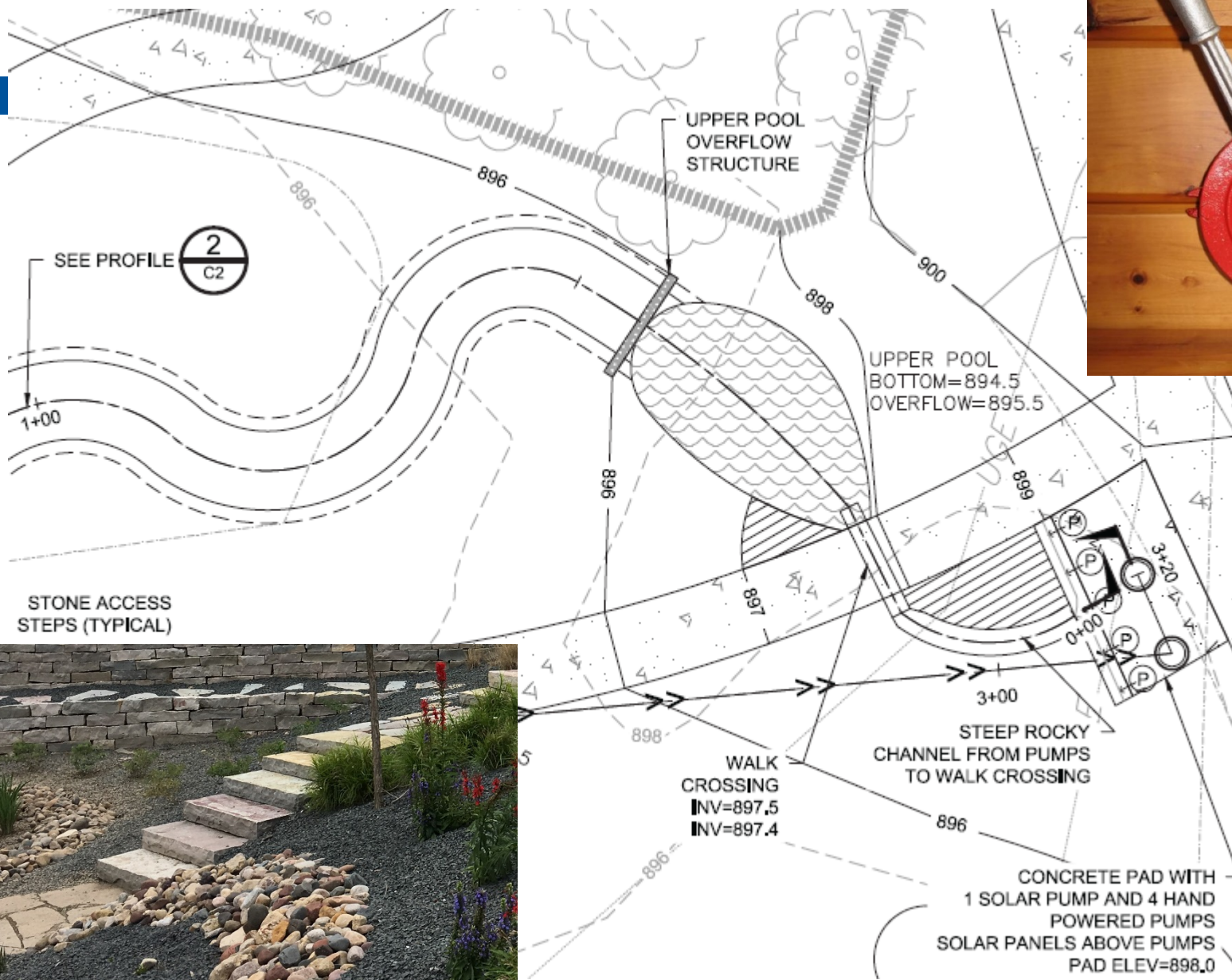

Walk Crossing and Flow into Pool



Upper Channel

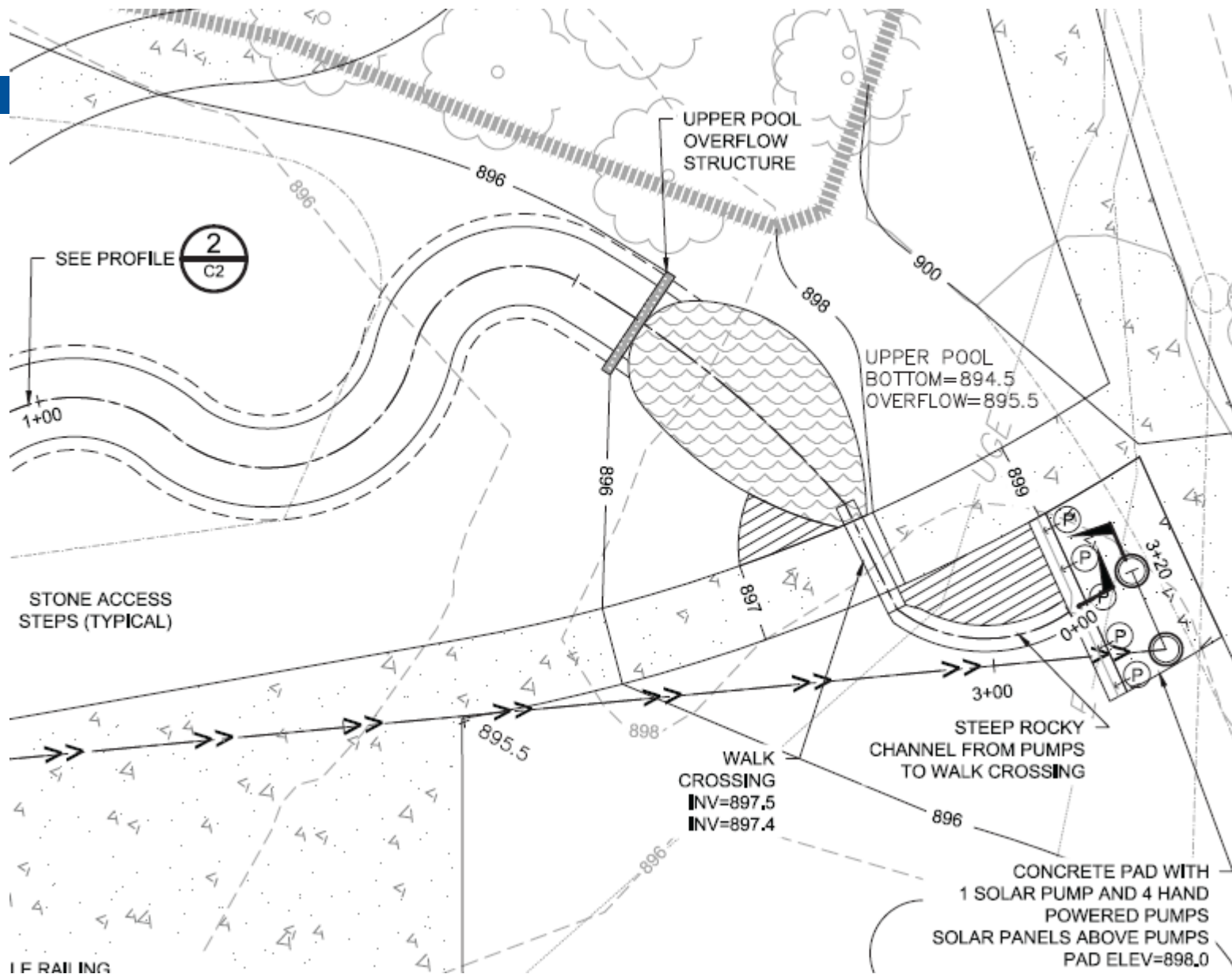

Channel Section

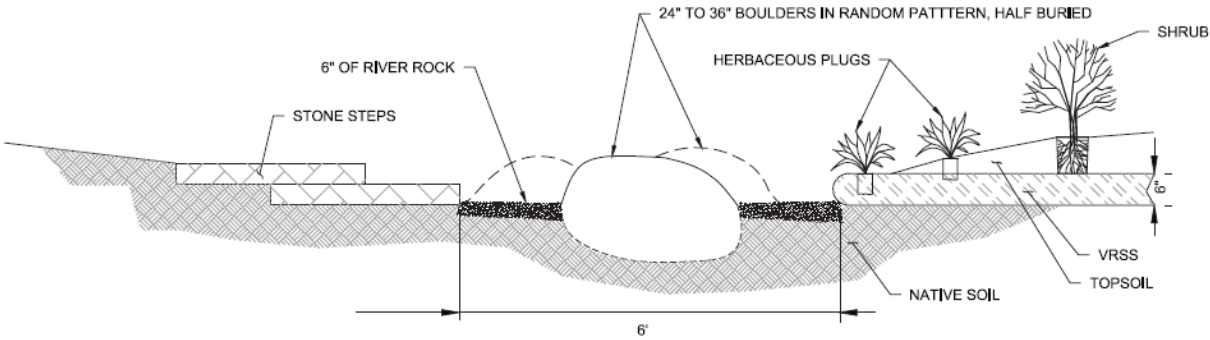

3 SECTION: CHANNEL
- AS SHOWN

Lower Pool and Bog

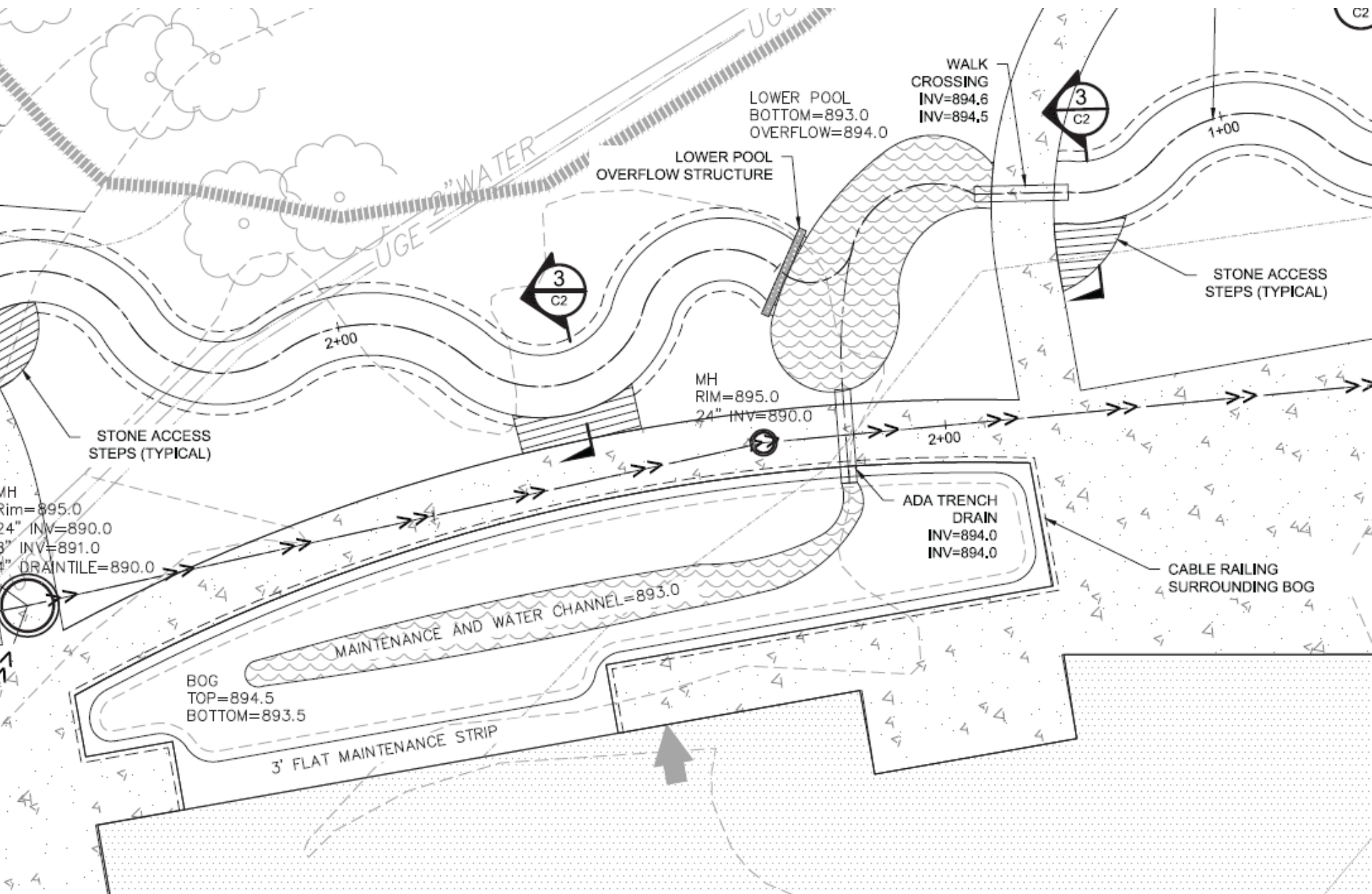

Rooftop Bog at MCAD in Minneapolis



Rooftop Bog at MCAD in Minneapolis



Rooftop Bog at MCAD in Minneapolis



Lower Channel

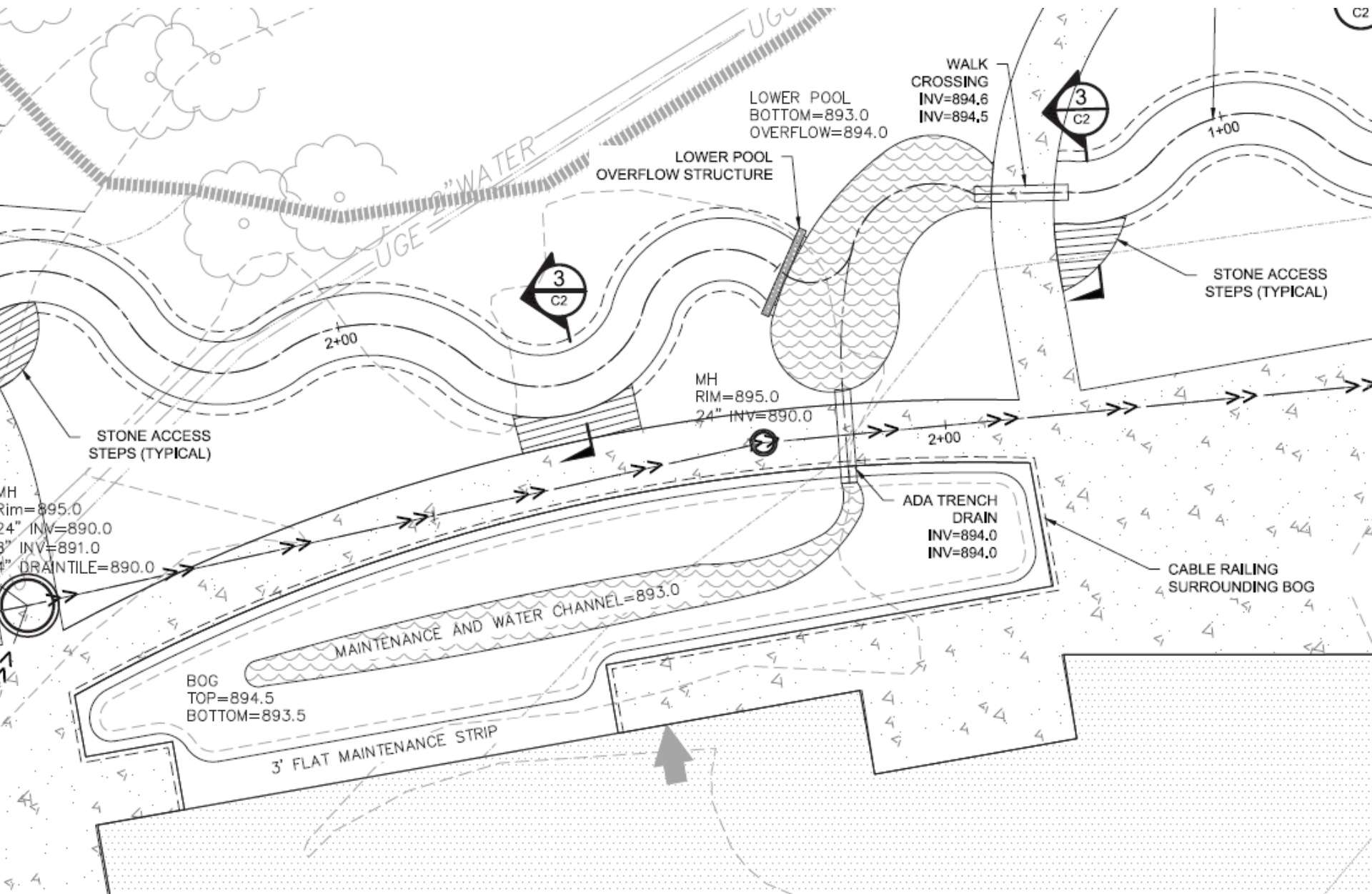

Sand Filter and Biofiltration Basin

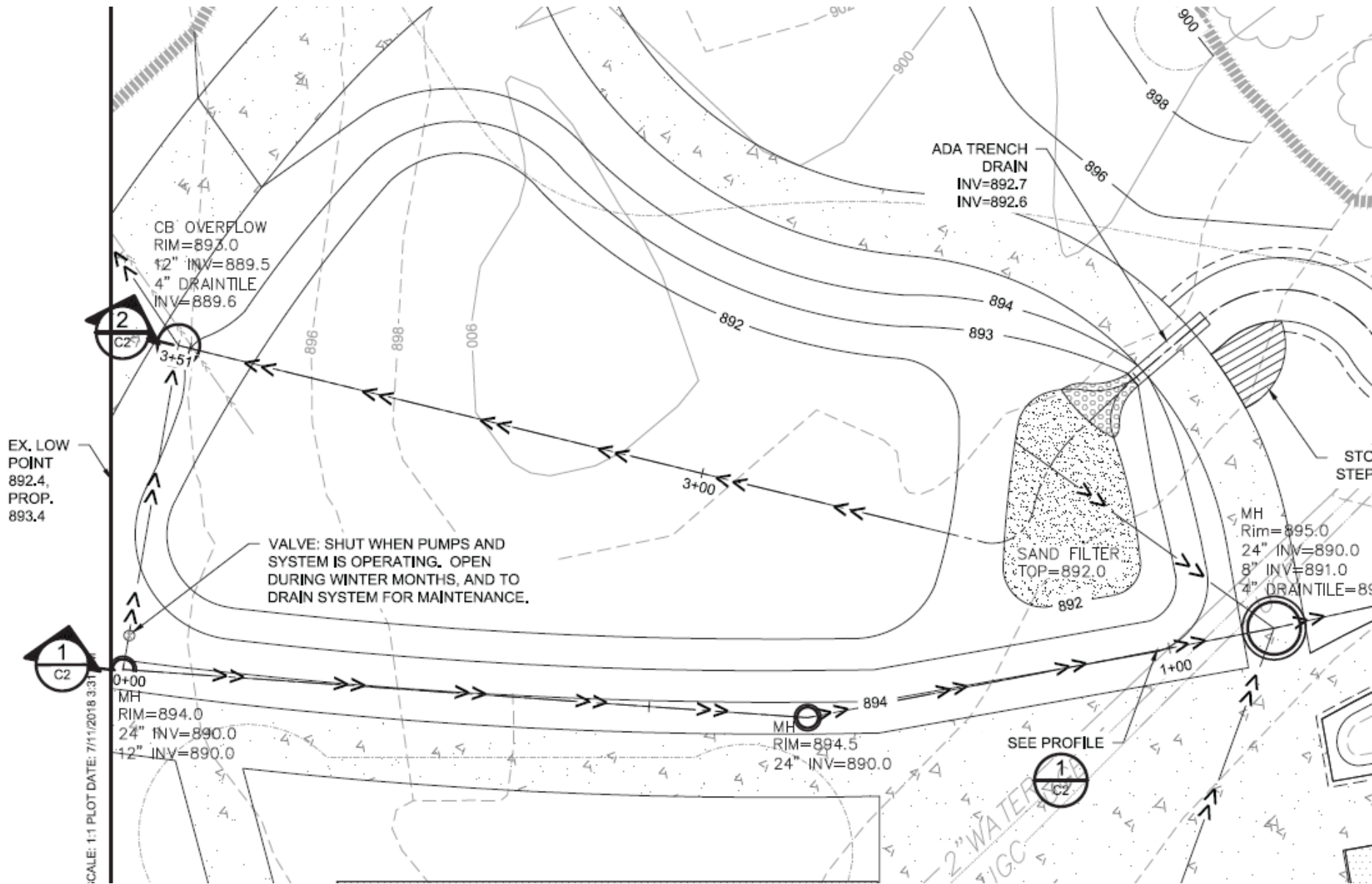

ADA Walk Crossing



questions

16



Profile of Pools, Channels, and Sand Filter

17

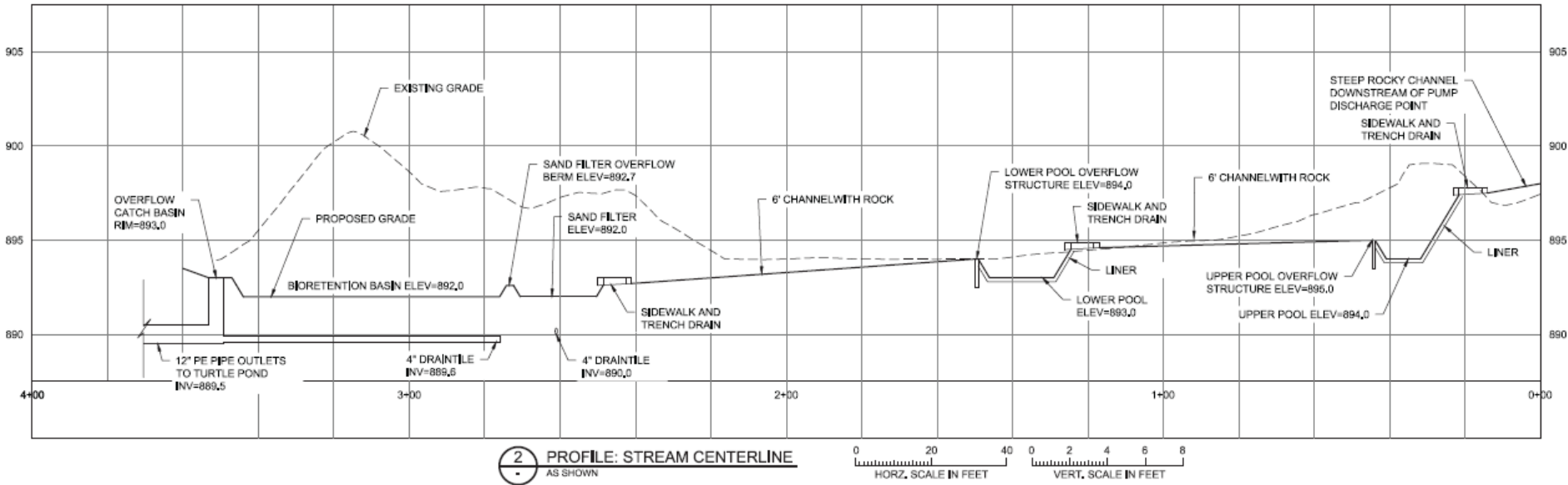

Plan View - Restoration

18

Westwood Hills Nature Center Linear Stormwater Feature - 50% Design

Existing Topography and Building Linework Provided by HGA

July 11, 2018

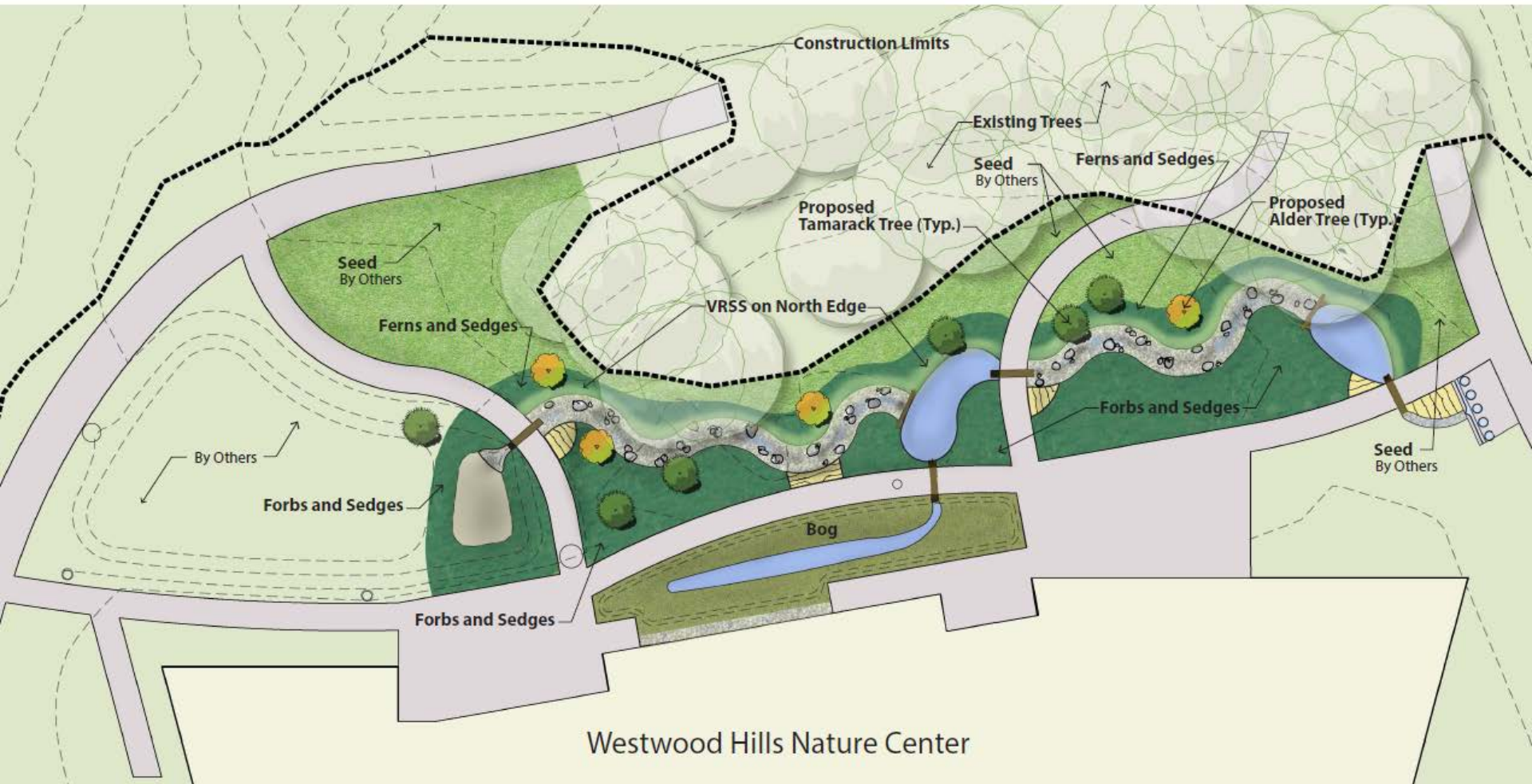

Existing WHNC Building (plan by HGA)

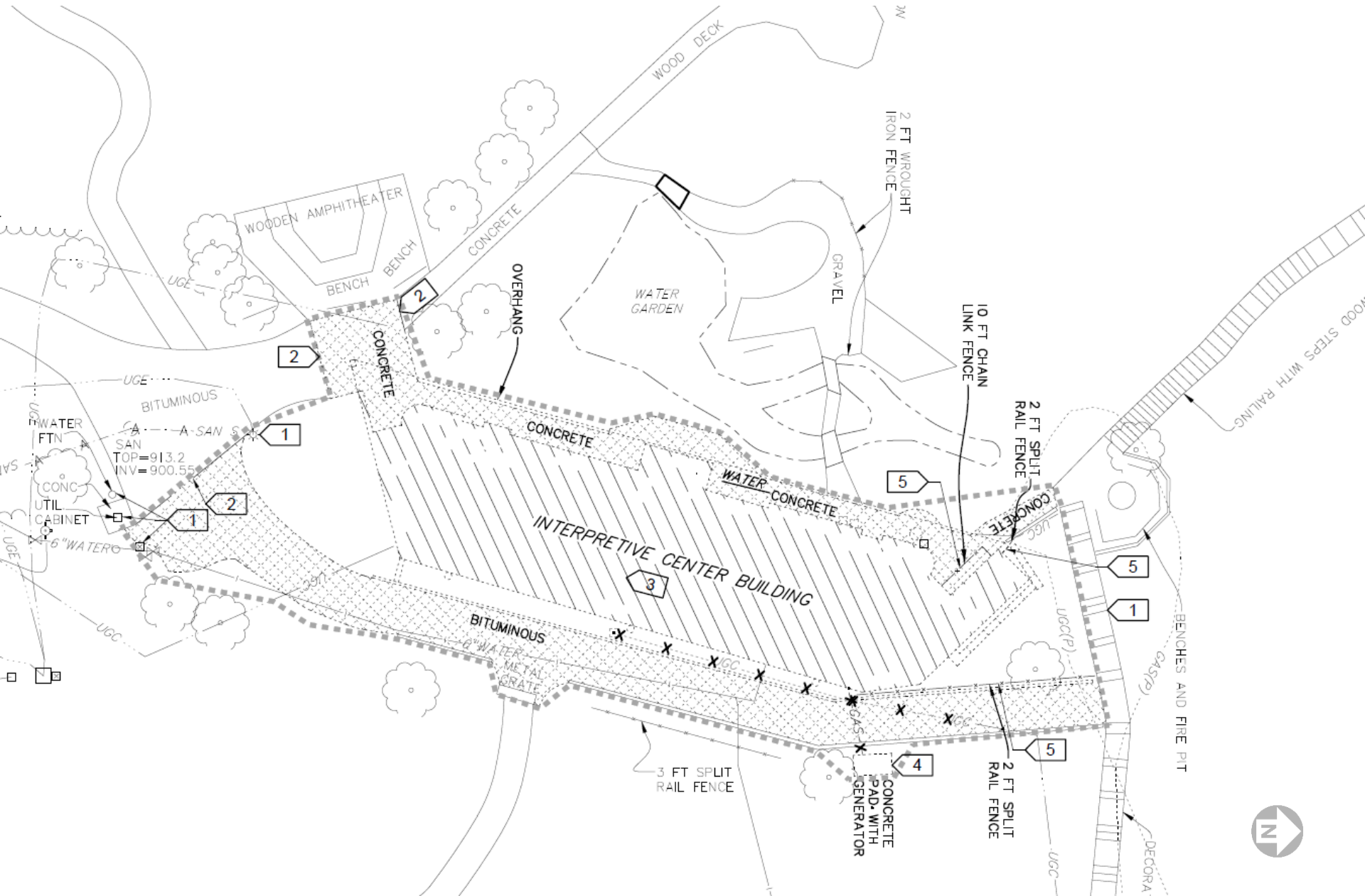

Proposed Outdoor Classroom (plan by HGA)

