

# Minnesota Wetland Conservation Act

## Notice of Application

Local Government Unit (LGU) <b>City of Plymouth</b>	Address <b>3400 Plymouth Blvd. Plymouth, MN 55447</b>
--	--

### 1. PROJECT INFORMATION

Applicant Name <b>Dominium Acquisition, LLC</b>	Project Name <b>Four Seasons Mall Redevelopment</b>	Date of Application <b>9/10/2019</b>	Application Number <b>NA</b>
--	--	---	---------------------------------

Type of Application (check all that apply):

<input checked="" type="checkbox"/> Wetland Boundary or Type Sequencing	<input type="checkbox"/> No-Loss	<input type="checkbox"/> Exemption	<input type="checkbox"/>
<input type="checkbox"/> Replacement Plan	<input type="checkbox"/> Banking Plan		

Summary and description of proposed project (attach additional sheets as necessary):

<p>One wetland was delineated on-site. Wetland 1 is classified as a PEM1Cd, shallow marsh wetland dominated by hybrid cattail, tussock sedge, and reed canary grass with sandbar willow on the wetland edge. The Notice of Decision for the boundry was approved on 11/9/2016.</p> <p>No alterations of the property have occurred and the applicant is requesting a renewal of the wetland boundary and type approval.</p>
---

### 2. APPLICATION REVIEW AND DECISION

Signing and mailing of this completed form to the appropriate recipients in accordance with 8420.0255, Subp. 3 provides notice that an application was made to the LGU under the Wetland Conservation Act as specified above. A copy of the application is attached. Comments can be submitted to:

Name and Title of LGU Contact Person <b>Ben Scharenbroich Interim Water Resources Manager</b>	Comments must be received by (minimum 15 business-day comment period): <b>October 1, 2019</b>
Address (if different than LGU) <b>Plymouth City Hall 3400 Plymouth Blvd. Plymouth, MN 55447</b>	Date, time, and location of decision: <b>October 2, 2019 10AM Plymouth City Hall</b>
Phone Number and E-mail Address <b>763-509-5527 bscharenbroich@plymouthmn.gov</b>	Decision-maker for this application: <input checked="" type="checkbox"/> Staff <input type="checkbox"/> Governing Board or Council

Signature:  Date: 9/10/2019



### 3. LIST OF ADDRESSEES

- SWCD TEP member: **Ms. Stacey Lijewski, HCD, 701 Fourth Avenue South, Suite 700, Minneapolis, MN 55415-1600 (sent electronically)**
- BWSR TEP member: **Ben Carlson, BWSR 520 Lafayette Road North, St. Paul, MN 55401 (sent electronically)**
- LGU TEP member (if different than LGU Contact): **Ben Scharenbroich, City of Plymouth, 3400 Plymouth Blvd, Plymouth, MN 55447 (sent electronically)**
- DNR TEP member: **Becky Horton, MnDNR, 1200 Warner Road, St. Paul, MN 55106 (sent electronically)**
- DNR Regional Office (if different than DNR TEP member)
- WD or WMO (if applicable): **BCWMC, c/o Laura Jester, Keystone Waters LLC, 16145 Hillcrest Lane, Eden Prairie, MN 55346 (sent electronically)**
- Applicant (notice only) and Landowner (if different)
- Members of the public who requested notice (notice only):
  - Walmart, c/o Christopher Obenshain, 2001 S.E. 10<sup>th</sup> Street, Bentonville, AR 72716 (sent electronically)**
  - Ryan Lunderby, Dominion Inc, 2905 Northwest Blvd, Suite 150, Plymouth MN 55441 (sent electronically)**
  - Willy Boulay, Dominion Inc, 2905 Northwest Blvd, Suite 150, Plymouth MN 55441 (sent electronically)**
  - Casey Harris, Dominion Inc, 2905 Northwest Blvd, Suite 150, Plymouth MN 55441 (sent electronically)**
- Corps of Engineers Project Manager (notice only)
- BWSR Wetland Bank Coordinator (wetland bank plan applications only)

### 4. MAILING INFORMATION

- For a list of BWSR TEP representatives: [www.bwsr.state.mn.us/contact/WCA\\_areas.pdf](http://www.bwsr.state.mn.us/contact/WCA_areas.pdf)
- For a list of DNR TEP representatives: [www.bwsr.state.mn.us/wetlands/wca/DNR\\_TEP\\_contacts.pdf](http://www.bwsr.state.mn.us/wetlands/wca/DNR_TEP_contacts.pdf)
- Department of Natural Resources Regional Offices:

<u>NW Region:</u>	<u>NE Region:</u>	<u>Central Region:</u>	<u>Southern Region:</u>
Reg. Env. Assess. Ecol. Div. Ecol. Resources 2115 Birchmont Beach Rd. NE Bemidji, MN 56601	Reg. Env. Assess. Ecol. Div. Ecol. Resources 1201 E. Hwy. 2 Grand Rapids, MN 55744	Reg. Env. Assess. Ecol. Div. Ecol. Resources 1200 Warner Road St. Paul, MN 55106	Reg. Env. Assess. Ecol. Div. Ecol. Resources 261 Hwy. 15 South New Ulm, MN 56073

For a map of DNR Administrative Regions, see: [http://files.dnr.state.mn.us/aboutdnr/dnr\\_regions.pdf](http://files.dnr.state.mn.us/aboutdnr/dnr_regions.pdf)

- For a list of Corps of Project Managers: [www.mvp.usace.army.mil/regulatory/default.asp?pageid=687](http://www.mvp.usace.army.mil/regulatory/default.asp?pageid=687)  
or send to:

US Army Corps of Engineers  
St. Paul District, ATTN: OP-R  
180 Fifth St. East, Suite 700  
St. Paul, MN 55101-1678

- For Wetland Bank Plan applications, also send a copy of the application to:  
Minnesota Board of Water and Soil Resources  
Wetland Bank Coordinator  
520 Lafayette Road North  
St. Paul, MN 55155

### 5. ATTACHMENTS

In addition to the application, list any other attachments:



- Wetland Delineation Report for the Four Seasons Mall dated July 2016**
- Wetland Conservation Act Notice of Decision - Rockhill Management, Four Seasons Mall  
Redevelopment - 11/9/2016**

- 
- 
-





For Replacement Plans using credits from the State Wetland Bank:

Bank Account #	Bank Service Area	County	Credits Approved for Withdrawal (sq. ft. or nearest .01 acre)
----------------	-------------------	--------	---

**Replacement Plan Approval Conditions.** In addition to any conditions specified by the LGU, the approval of a Wetland Replacement Plan is conditional upon the following:

- Financial Assurance:** For project-specific replacement that is not in-advance, a financial assurance specified by the LGU must be submitted to the LGU in accordance with MN Rule 8420.0522, Subp. 9 (List amount and type in LGU Findings).
- Deed Recording:** For project-specific replacement, evidence must be provided to the LGU that the BWSR “Declaration of Restrictions and Covenants” and “Consent to Replacement Wetland” forms have been filed with the county recorder’s office in which the replacement wetland is located.
- Credit Withdrawal:** For replacement consisting of wetland bank credits, confirmation that BWSR has withdrawn the credits from the state wetland bank as specified in the approved replacement plan.

**Wetlands may not be impacted until all applicable conditions have been met!**

LGU Authorized Signature:

Signing and mailing of this completed form to the appropriate recipients in accordance with 8420.0255, Subp. 5 provides notice that a decision was made by the LGU under the Wetland Conservation Act as specified above. If additional details on the decision exist, they have been provided to the landowner and are available from the LGU upon request.		
Name <b>Derek Asche</b>	Title <b>Water Resources Manager</b>	
Signature 	Date <b>11/9/16</b>	Phone Number and E-mail <b>763-509-5526</b> <b>dasche@plymouthmn.gov</b>

**THIS DECISION ONLY APPLIES TO THE MINNESOTA WETLAND CONSERVATION ACT.**

Additional approvals or permits from local, state, and federal agencies may be required. Check with all appropriate authorities before commencing work in or near wetlands.

Applicants proceed at their own risk if work authorized by this decision is started before the time period for appeal (30 days) has expired. If this decision is reversed or revised under appeal, the applicant may be responsible for restoring or replacing all wetland impacts.

This decision is valid for three years from the date of decision unless a longer period is advised by the TEP and specified in this notice of decision.

**3. APPEAL OF THIS DECISION**

Pursuant to MN Rule 8420.0905, any appeal of this decision can only be commenced by mailing a petition for appeal, including applicable fee, within thirty (30) calendar days of the date of the mailing of this Notice to the following as indicated:

Check one:

<input checked="" type="checkbox"/> Appeal of an LGU staff decision. Send petition and \$0 fee (if applicable) to: <b>Derek Asche, Water Resources Manager</b> <b>City of Plymouth</b> <b>3400 Plymouth Blvd.</b> <b>Plymouth, MN 55447</b>	<input type="checkbox"/> Appeal of LGU governing body decision. Send petition and \$500 filing fee to: Executive Director Minnesota Board of Water and Soil Resources 520 Lafayette Road North St. Paul, MN 55155
---	---



#### 4. LIST OF ADDRESSEES

<input checked="" type="checkbox"/>	SWCD TEP member: Ms. Stacey Lijewski, HCD, 701 Fourth Avenue South, Suite 700, Minneapolis, MN, 55415-1600 (sent electronically)
<input checked="" type="checkbox"/>	BWSR TEP member: Ben Meyer, BWSR, 520 Lafayette Road North, St. Paul, MN, 55401-1397 (sent electronically)
<input type="checkbox"/>	LGU TEP member (if different than LGU Contact):
<input checked="" type="checkbox"/>	DNR TEP member: Becky Horton, MN DNR, 1200 Warner Road, St. Paul, MN, 55106 (sent electronically)
<input checked="" type="checkbox"/>	DNR Regional Office (if different than DNR TEP member) Kate Drewry, Area Hydrologist, MN DNR, 1200 Warner Road, St. Paul, MN, 55106 (sent electronically)
<input checked="" type="checkbox"/>	WD or WMO (if applicable): BCWMC, c/o Laura Jester, Keystone Waters LLC, 16145 Hillcrest Lane, Eden Prairie, MN, 553467 (sent electronically)
<input checked="" type="checkbox"/>	Applicant (notice only) and Landowner (if different): Apurva Patel (sent electronically) John Hink, Solution Blue (sent electronically) Wal-Mart Business Trust, 2001 SE 10 <sup>th</sup> Street, Bentonville, AR, 72716
<input type="checkbox"/>	Members of the public who requested notice (notice only):
<input checked="" type="checkbox"/>	Corps of Engineers Project Manager (notice only): Melissa Jenny, Army Corps of Engineers, 180 5 <sup>th</sup> Street East, Suite 700, St. Paul, MN, 55101-1678 (sent electronically)
<input type="checkbox"/>	BWSR Wetland Bank Coordinator (wetland bank plan applications only)

#### 5. MAILING INFORMATION

- For a list of BWSR TEP representatives: [www.bwsr.state.mn.us/aboutbwsr/workareas/WCA\\_areas.pdf](http://www.bwsr.state.mn.us/aboutbwsr/workareas/WCA_areas.pdf)
- For a list of DNR TEP representatives: [www.bwsr.state.mn.us/wetlands/wca/DNR\\_TEP\\_contacts.pdf](http://www.bwsr.state.mn.us/wetlands/wca/DNR_TEP_contacts.pdf)
- Department of Natural Resources Regional Offices:

NW Region:	NE Region:	Central Region:	Southern Region:
Reg. Env. Assess. Ecol. Div. Ecol. Resources 2115 Birchmont Beach Rd. NE Bemidji, MN 56601	Reg. Env. Assess. Ecol. Div. Ecol. Resources 1201 E. Hwy. 2 Grand Rapids, MN 55744	Reg. Env. Assess. Ecol. Div. Ecol. Resources 1200 Warner Road St. Paul, MN 55106	Reg. Env. Assess. Ecol. Div. Ecol. Resources 261 Hwy. 15 South New Ulm, MN 56073

For a map of DNR Administrative Regions, see: [http://files.dnr.state.mn.us/aboutdnr/dnr\\_regions.pdf](http://files.dnr.state.mn.us/aboutdnr/dnr_regions.pdf)

- For a list of Corps of Project Managers: [www.mvp.usace.army.mil/regulatory/default.asp?pageid=687](http://www.mvp.usace.army.mil/regulatory/default.asp?pageid=687) or send to:

US Army Corps of Engineers  
St. Paul District, ATTN: OP-R  
180 Fifth St. East, Suite 700  
St. Paul, MN 55101-1678

- For Wetland Bank Plan applications, also send a copy of the application to:  
Minnesota Board of Water and Soil Resources  
Wetland Bank Coordinator  
520 Lafayette Road North  
St. Paul, MN 55155

#### 6. ATTACHMENTS

In addition to the site locator map, list any other attachments:
<input type="checkbox"/>
<input type="checkbox"/>
<input type="checkbox"/>
<input type="checkbox"/>
<input type="checkbox"/>

## Site Location Map – Agora Site

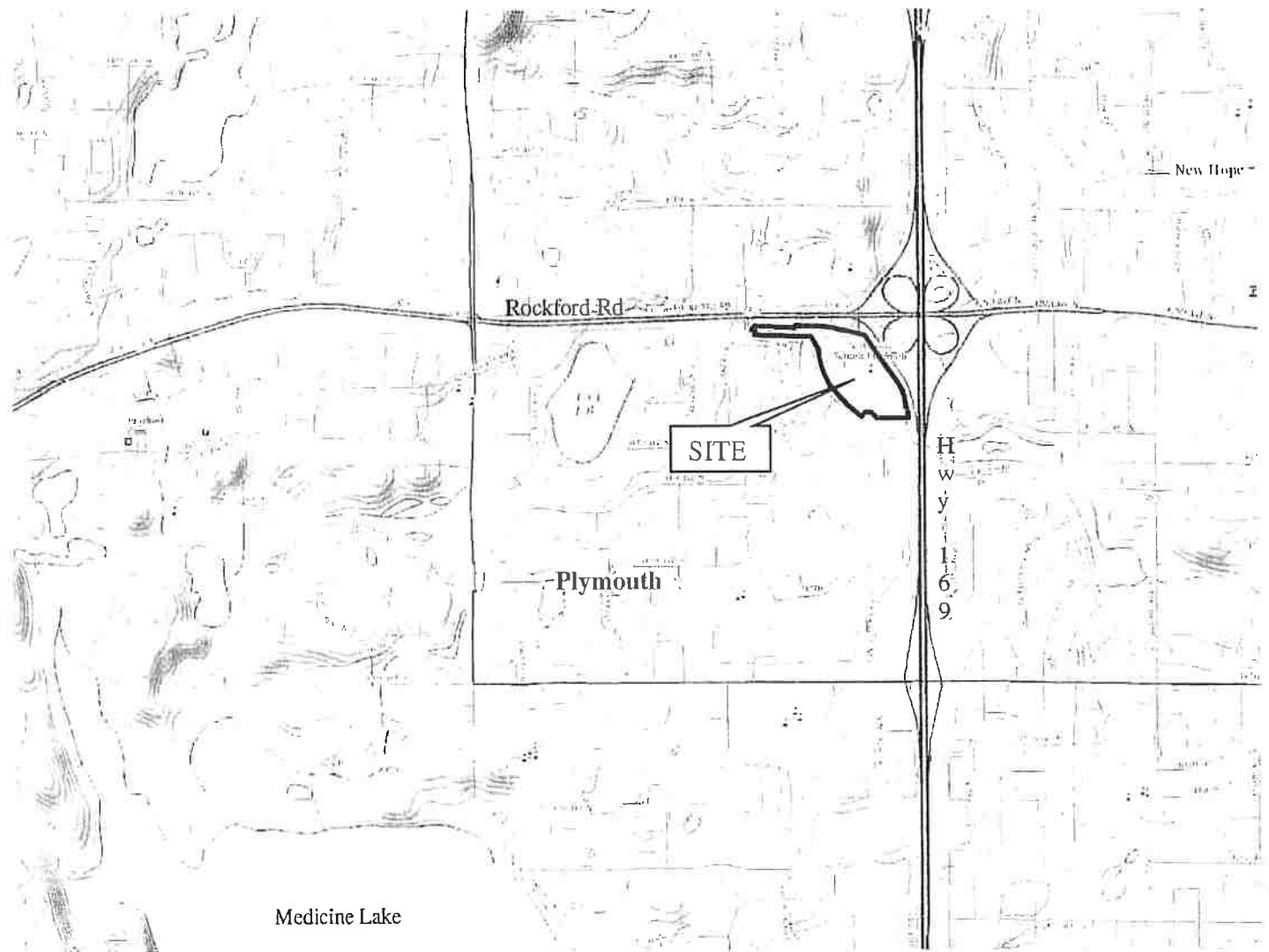

Map adapted from *Wetland Delineation Report, Four Seasons Mall Site, Plymouth, Minnesota, July 2016.*



### 3. LIST OF ADDRESSEES

<input checked="" type="checkbox"/>	SWCD TEP member: <b>Ms. Stacey Lijewski, HCD, 701 Fourth Avenue South, Suite 700, Minneapolis, MN, 55415-1600 (sent electronically)</b>
<input checked="" type="checkbox"/>	BWSR TEP member: <b>Ben Meyer, BWSR, 520 Lafayette Road North, St. Paul, MN, 55401-1397 (sent electronically)</b>
<input type="checkbox"/>	LGU TEP member (if different than LGU Contact):
<input checked="" type="checkbox"/>	DNR TEP member: <b>Becky Horton, MN DNR, 1200 Warner Road, St. Paul, MN, 55106 (sent electronically)</b>
<input checked="" type="checkbox"/>	DNR Regional Office (if different than DNR TEP member) <b>Kate Drewry, Area Hydrologist, MN DNR, 1200 Warner Road, St. Paul, MN, 55106 (sent electronically)</b>
<input checked="" type="checkbox"/>	WD or WMO (if applicable): <b>BCWMC, c/o Laura Jester, Keystone Waters LLC, 16145 Hillcrest Lane, Eden Prairie, MN, 553467 (sent electronically)</b>
<input checked="" type="checkbox"/>	Applicant (notice only) and Landowner (if different): <b>Apurva Patel (sent electronically)</b> <b>John Hink, Solution Blue (sent electronically)</b> <b>Wal-Mart Business Trust, 2001 SE 10<sup>th</sup> Street, Bentonville, AR, 72716</b>
<input type="checkbox"/>	Members of the public who requested notice (notice only):
<input checked="" type="checkbox"/>	Corps of Engineers Project Manager (notice only): <b>Melissa Jenny, Army Corps of Engineers, 180 5<sup>th</sup> Street East, Suite 700, St. Paul, MN, 55101-1678 (sent electronically)</b>
<input type="checkbox"/>	BWSR Wetland Bank Coordinator (wetland bank plan applications only)

### 4. MAILING INFORMATION

- For a list of BWSR TEP representatives: [www.bwsr.state.mn.us/contact/WCA\\_areas.pdf](http://www.bwsr.state.mn.us/contact/WCA_areas.pdf)
- For a list of DNR TEP representatives: [www.bwsr.state.mn.us/wetlands/wca/DNR\\_TEP\\_contacts.pdf](http://www.bwsr.state.mn.us/wetlands/wca/DNR_TEP_contacts.pdf)
- Department of Natural Resources Regional Offices:

<u>NW Region:</u>	<u>NE Region:</u>	<u>Central Region:</u>	<u>Southern Region:</u>
Reg. Env. Assess. Ecol. Div. Ecol. Resources 2115 Birchmont Beach Rd. NE Bemidji, MN 56601	Reg. Env. Assess. Ecol. Div. Ecol. Resources 1201 E. Hwy. 2 Grand Rapids, MN 55744	Reg. Env. Assess. Ecol. Div. Ecol. Resources 1200 Warner Road St. Paul, MN 55106	Reg. Env. Assess. Ecol. Div. Ecol. Resources 261 Hwy. 15 South New Ulm, MN 56073

For a map of DNR Administrative Regions, see: [http://files.dnr.state.mn.us/aboutdnr/dnr\\_regions.pdf](http://files.dnr.state.mn.us/aboutdnr/dnr_regions.pdf)

- For a list of Corps of Project Managers: [www.mvp.usace.army.mil/regulatory/default.asp?pageid=687](http://www.mvp.usace.army.mil/regulatory/default.asp?pageid=687)  
or send to:

➤  
 US Army Corps of Engineers  
 St. Paul District, ATTN: OP-R  
 180 Fifth St. East, Suite 700  
 St. Paul, MN 55101-1678

- For Wetland Bank Plan applications, also send a copy of the application to:  
 Minnesota Board of Water and Soil Resources  
 Wetland Bank Coordinator  
 520 Lafayette Road North  
 St. Paul, MN 55155

### 5. ATTACHMENTS

In addition to the application, list any other attachments:	
<input checked="" type="checkbox"/>	<b>Wetland Delineation Report for the Four Seasons Mall dated July, 2016</b>

# Joint Application Form for Activities Affecting Water Resources in Minnesota

This joint application form is the accepted means for initiating review of proposals that may affect a water resource (wetland, tributary, lake, etc.) in the State of Minnesota under state and federal regulatory programs. Applicants for Minnesota Department of Natural Resources (DNR) Public Waters permits **MUST** use the MPARS online permitting system for submitting applications to the DNR. Applicants can use the information entered into MPARS to substitute for completing parts of this joint application form (see the paragraph on MPARS at the end of the joint application form instructions for additional information). This form is only applicable to the water resource aspects of proposed projects under state and federal regulatory programs; other local applications and approvals may be required. Depending on the nature of the project and the location and type of water resources impacted, multiple authorizations may be required as different regulatory programs have different types of jurisdiction over different types of resources.

## Regulatory Review Structure

### Federal

The St. Paul District of the U.S. Army Corps of Engineers (Corps) is the federal agency that regulates discharges of dredged or fill material into waters of the United States (wetlands, tributaries, lakes, etc.) under Section 404 of the Clean Water Act (CWA) and regulates work in navigable waters under Section 10 of the Rivers and Harbors Act. Applications are assigned to Corps project managers who are responsible for implementing the Corps regulatory program within a particular geographic area.

### State

There are three state regulatory programs that regulate activities affecting water resources. The Wetland Conservation Act (WCA) regulates most activities affecting wetlands. It is administered by local government units (LGUs) which can be counties, townships, cities, watershed districts, watershed management organizations or state agencies (on state-owned land). The Minnesota DNR Division of Ecological and Water Resources issues permits for work in specially-designated public waters via the Public Waters Work Permit Program (DNR Public Waters Permits). The Minnesota Pollution Control Agency (MPCA) under Section 401 of the Clean Water Act certifies that discharges of dredged or fill material authorized by a federal permit or license comply with state water quality standards. One or more of these regulatory programs may be applicable to any one project.

## Required Information

Prior to submitting an application, applicants are **strongly encouraged** to seek input from the Corps Project Manager and LGU staff to identify regulatory issues and required application materials for their proposed project. Project proponents can request a pre-application consultation with the Corps and LGU to discuss their proposed project by providing the information required in Sections 1 through 5 of this joint application form to facilitate a meaningful discussion about their project. Many LGUs provide a venue (such as regularly scheduled technical evaluation panel meetings) for potential applicants to discuss their projects with multiple agencies prior to submitting an application. Contact information is provided below.

The following bullets outline the information generally required for several common types of determinations/authorizations.

- For delineation approvals and/or jurisdictional determinations, submit Parts 1, 2 and 5, and Attachment A.
- For activities involving CWA/WCA exemptions, WCA no-loss determinations, and activities not requiring mitigation, submit Parts 1 through 5, and Attachment B.
- For activities requiring compensatory mitigation/replacement plan, submit Parts 1 thru 5, and Attachments C and D.
- For local road authority activities that qualify for the state's local road wetland replacement program, submit Parts 1 through 5, and Attachments C, D (if applicable), and E to both the Corps and the LGU.

## Submission Instructions

Send the completed joint application form and all required attachments to:

**U.S Army Corps of Engineers.** Applications may be sent directly to the appropriate Corps Office. For a current listing of areas of responsibilities and contact information, visit the St. Paul District's website at:

<http://www.mvp.usace.army.mil/Missions/Regulatory.aspx> and select "Minnesota" from the contact Information box.

Alternatively, applications may be sent directly to the St. Paul District Headquarters and the Corps will forward them to the appropriate field office.

**Section 401 Water Quality Certification:** Applicants do not need to submit the joint application form to the MPCA unless specifically requested. The MPCA will request a copy of the completed joint application form directly from an applicant when they determine an individual 401 water quality certification is required for a proposed project.

**Wetland Conservation Act Local Government Unit:** Send to the appropriate Local Government Unit. If necessary, contact your county Soil and Water Conservation District (SWCD) office or visit the Board of Water and Soil Resources (BWSR) web site ([www.bwsr.state.mn.us](http://www.bwsr.state.mn.us)) to determine the appropriate LGU.

**DNR Public Waters Permitting:** In 2014 the DNR will begin using the Minnesota DNR Permitting and Reporting System (MPARS) for submission of Public Waters permit applications (<https://webapps11.dnr.state.mn.us/mpars/public/authentication/login>). Applicants for Public Waters permits **MUST** use the MPARS online permitting system for submitting applications to the DNR. To avoid duplication and to streamline the application process among the various resource agencies, applicants can use the information entered into MPARS to substitute for completing parts of this joint application form. The MPARS print/save function will provide the applicant with a copy of the Public Waters permit application which, at a minimum, will satisfy Parts one and two of this joint application. For certain types of activities, the MPARS application may also provide all of the necessary information required under Parts three and four of the joint application. However, it is the responsibility of the Applicant to make sure that the joint application contains all of the required information, including identification of all aquatic resources impacted by the project (see Part four of the joint application). After confirming that the MPARS application contains all of the required information in Parts one and two the Applicant may attach a copy to the joint application and fill in any missing information in the remainder of the joint application.

## PART ONE: Applicant Information

If applicant is an entity (company, government entity, partnership, etc.), an authorized contact person must be identified. If the applicant is using an agent (consultant, lawyer, or other third party) and has authorized them to act on their behalf, the agent's contact information must also be provided.

**Applicant/Landowner Name:** Rockhill Management  
**Mailing Address:** 8752 Monticello Lane N, Maple Grove, MN 55369  
**Phone:** 612.685.6719  
**E-mail Address:** apurva@solusled-usa.com

**Authorized Contact (do not complete if same as above):**

**Mailing Address:**  
**Phone:**  
**E-mail Address:**

**Agent Name:** Douglas M. Mensing, Applied Ecological Services, Inc.  
**Mailing Address:** 21938 Mushtown Road, Prior Lake, MN 55372  
**Phone:** 612.202.2252  
**E-mail Address:** dougm@appliedeco.com

## PART TWO: Site Location Information

**County:** Hennepin **City/Township:** Plymouth  
**Parcel ID and/or Address:** 1311822140013; 4200 Lancaster Lane North  
**Legal Description (Section, Township, Range):** NE1/4 of Section 13, Township 118N, Range 22W  
**Lat/Long (decimal degrees):** 45.030577, -93.401804 (within delineated wetland)  
**Attach a map showing the location of the site in relation to local streets, roads, highways.** See Site Location Map (attached)  
**Approximate size of site (acres) or if a linear project, length (feet):** 17.3 ac (entire site, not wetland)

If you know that your proposal will require an individual Permit from the U.S. Army Corps of Engineers, you must provide the names and addresses of all property owners adjacent to the project site. This information may be provided by attaching a list to your application or by using block 25 of the Application for Department of the Army permit which can be obtained at:

[http://www.mvp.usace.army.mil/Portals/57/docs/regulatory/RegulatoryDocs/engform\\_4345\\_2012oct.pdf](http://www.mvp.usace.army.mil/Portals/57/docs/regulatory/RegulatoryDocs/engform_4345_2012oct.pdf)

## PART THREE: General Project/Site Information

If this application is related to a delineation approval, exemption determination, jurisdictional determination, or other correspondence submitted *prior to* this application then describe that here and provide the Corps of Engineers project number.

Describe the project that is being proposed, the project purpose and need, and schedule for implementation and completion. The project description must fully describe the nature and scope of the proposed activity including a description of all project elements that effect aquatic resources (wetland, lake, tributary, etc.) and must also include plans and cross section or profile drawings showing the location, character, and dimensions of all proposed activities and aquatic resource impacts.

## PART FOUR: Aquatic Resource Impact<sup>1</sup> Summary

If your proposed project involves a direct or indirect impact to an aquatic resource (wetland, lake, tributary, etc.) identify each impact in the table below. Include all anticipated impacts, including those expected to be temporary. Attach an overhead view map, aerial photo, and/or drawing showing all of the aquatic resources in the project area and the location(s) of the proposed impacts. Label each aquatic resource on the map with a reference number or letter and identify the impacts in the following table.

Aquatic Resource ID (as noted on overhead view)	Aquatic Resource Type (wetland, lake, tributary etc.)	Type of Impact (fill, excavate, drain, or remove vegetation)	Duration of Impact Permanent (P) or Temporary (T) <sup>1</sup>	Size of Impact <sup>2</sup>	Overall Size of Aquatic Resource <sup>3</sup>	Existing Plant Community Type(s) in Impact Area <sup>4</sup>	County, Major Watershed #, and Bank Service Area # of Impact Area <sup>5</sup>

<sup>1</sup>If impacts are temporary; enter the duration of the impacts in days next to the "T". For example, a project with a temporary access fill that would be removed after 220 days would be entered "T (220)".

<sup>2</sup>Impacts less than 0.01 acre should be reported in square feet. Impacts 0.01 acre or greater should be reported as acres and rounded to the nearest 0.01 acre. Tributary impacts must be reported in linear feet of impact and an area of impact by indicating first the linear feet of impact along the flowline of the stream followed by the area impact in parentheses). For example, a project that impacts 50 feet of a stream that is 6 feet wide would be reported as 50 ft (300 square feet).

<sup>3</sup>This is generally only applicable if you are applying for a de minimis exemption under MN Rules 8420.0420 Subp. 8, otherwise enter "N/A".

<sup>4</sup>Use *Wetland Plants and Plant Community Types of Minnesota and Wisconsin* 3<sup>rd</sup> Ed. as modified in MN Rules 8420.0405 Subp. 2.

<sup>5</sup>Refer to Major Watershed and Bank Service Area maps in MN Rules 8420.0522 Subp. 7.

If any of the above identified impacts have already occurred, identify which impacts they are and the circumstances associated with each:

## PART FIVE: Applicant Signature

Check here if you are requesting a pre-application consultation with the Corps and LGU based on the information you have provided. Regulatory entities will not initiate a formal application review if this box is checked.

By signature below, I attest that the information in this application is complete and accurate. I further attest that I possess the authority to undertake the work described herein.

Signature:  Date: 10/15/16

I hereby authorize Douglas M. Mensing (of Applied Ecological Services, Inc.) to act on my behalf as my agent in the processing of this application and to furnish, upon request, supplemental information in support of this application.

<sup>1</sup> The term "impact" as used in this joint application form is a generic term used for disclosure purposes to identify activities that may require approval from one or more regulatory agencies. For purposes of this form it is not meant to indicate whether or not those activities may require mitigation/replacement.



## Attachment A

# Request for Delineation Review, Wetland Type Determination, or Jurisdictional Determination

By submission of the enclosed wetland delineation report, I am requesting that the U.S. Army Corps of Engineers, St. Paul District (Corps) and/or the Wetland Conservation Act Local Government Unit (LGU) provide me with the following (check all that apply):

**Wetland Type Confirmation**

**Delineation Concurrence.** Concurrence with a delineation is a written notification from the Corps and a decision from the LGU concurring, not concurring, or commenting on the boundaries of the aquatic resources delineated on the property. Delineation concurrences are generally valid for five years unless site conditions change. Under this request alone, the Corps will not address the jurisdictional status of the aquatic resources on the property, only the boundaries of the resources within the review area (including wetlands, tributaries, lakes, etc.).

**Preliminary Jurisdictional Determination.** A preliminary jurisdictional determination (PJD) is a non-binding written indication from the Corps that waters, including wetlands, identified on a parcel may be waters of the United States. For purposes of computation of impacts and compensatory mitigation requirements, a permit decision made on the basis of a PJD will treat all waters and wetlands in the review area as if they are jurisdictional waters of the U.S. PJDs are advisory in nature and may not be appealed.

**Approved Jurisdictional Determination.** An approved jurisdictional determination (AJD) is an official Corps determination that jurisdictional waters of the United States are either present or absent on the property. AJDs can generally be relied upon by the affected party for five years. An AJD may be appealed through the Corps administrative appeal process.

In order for the Corps and LGU to process your request, the wetland delineation must be prepared in accordance with the 1987 Corps of Engineers Wetland Delineation Manual, any approved Regional Supplements to the 1987 Manual, and the *Guidelines for Submitting Wetland Delineations in Minnesota (2013)*.

<http://www.mvp.usace.army.mil/Missions/Regulatory/DelineationJDGuidance.aspx>

## **Attachment B**

# **Supporting Information for Applications Involving Exemptions, No Loss Determinations, and Activities Not Requiring Mitigation**

Complete this part *if* you maintain that the identified aquatic resource impacts in Part Four do not require wetland replacement/compensatory mitigation OR *if* you are seeking verification that the proposed water resource impacts are either exempt from replacement or are not under CWA/WCA jurisdiction.

Identify the specific exemption or no-loss provision for which you believe your project or site qualifies:

Provide a detailed explanation of how your project or site qualifies for the above. Be specific and provide and refer to attachments and exhibits that support your contention. Applicants should refer to rules (e.g. WCA rules), guidance documents (e.g. BWSR guidance, Corps guidance letters/public notices), and permit conditions (e.g. Corps General Permit conditions) to determine the necessary information to support the application. Applicants are strongly encouraged to contact the WCA LGU and Corps Project Manager prior to submitting an application if they are unsure of what type of information to provide:

## Attachment C

### Avoidance and Minimization

**Project Purpose, Need, and Requirements.** Clearly state the purpose of your project and need for your project. Also include a description of any specific requirements of the project as they relate to project location, project footprint, water management, and any other applicable requirements. Attach an overhead plan sheet showing all relevant features of the project (buildings, roads, etc.), aquatic resource features (impact areas noted) and construction details (grading plans, storm water management plans, etc.), referencing these as necessary:

**Avoidance.** Both the CWA and the WCA require that impacts to aquatic resources be avoided if practicable alternatives exist. Clearly describe all on-site measures considered to avoid impacts to aquatic resources and discuss at least two project alternatives that avoid all impacts to aquatic resources on the site. These alternatives may include alternative site plans, alternate sites, and/or not doing the project. Alternatives should be feasible and prudent (see MN Rules 8420.0520 Subp. 2 C). Applicants are encouraged to attach drawings and plans to support their analysis:

**Minimization.** Both the CWA and the WCA require that all unavoidable impacts to aquatic resources be minimized to the greatest extent practicable. Discuss all features of the proposed project that have been modified to minimize the impacts to water resources (see MN Rules 8420.0520 Subp. 4):

**Off-Site Alternatives.** An off-site alternatives analysis is not required for all permit applications. If you know that your proposal will require an individual permit (standard permit or letter of permission) from the U.S. Army Corps of Engineers, you may be required to provide an off-site alternatives analysis. The alternatives analysis is not required for a complete application but must be provided during the review process in order for the Corps to complete the evaluation of your application and reach a final decision. Applicants with questions about when an off-site alternatives analysis is required should contact their Corps Project Manager.

## Attachment D Replacement/Compensatory Mitigation

Complete this part *if* your application involves wetland replacement/compensatory mitigation not associated with the local road wetland replacement program. Applicants should consult Corps mitigation guidelines and WCA rules for requirements.

**Replacement/Compensatory Mitigation via Wetland Banking.** Complete this section if you are proposing to use credits from an existing wetland bank (with an account number in the State wetland banking system) for all or part of your replacement/compensatory mitigation requirements.

Wetland Bank Account #	County	Major Watershed #	Bank Service Area #	Credit Type (if applicable)	Number of Credits

Applicants should attach documentation indicating that they have contacted the wetland bank account owner and reached at least a tentative agreement to utilize the identified credits for the project. This documentation could be a signed purchase agreement, signed application for withdrawal of credits or some other correspondence indicating an agreement between the applicant and the bank owner. *However, applicants are advised not to enter into a binding agreement to purchase credits until the mitigation plan is approved by the Corps and LGU.*

**Project-Specific Replacement/Permittee Responsible Mitigation.** Complete this section if you are proposing to pursue actions (restoration, creation, preservation, etc.) to generate wetland replacement/compensatory mitigation credits for this proposed project.

WCA Action Eligible for Credit <sup>1</sup>	Corps Mitigation Compensation Technique <sup>2</sup>	Acres	Credit % Requested	Credits Anticipated <sup>3</sup>	County	Major Watershed #	Bank Service Area #

<sup>1</sup>Refer to the name and subpart number in MN Rule 8420.0526.

<sup>2</sup>Refer to the technique listed in *St. Paul District Policy for Wetland Compensatory Mitigation in Minnesota*.

<sup>3</sup>If WCA and Corps crediting differs, then enter both numbers and distinguish which is Corps and which is WCA.

Explain how each proposed action or technique will be completed (e.g. wetland hydrology will be restored by breaking the tile.....) and how the proposal meets the crediting criteria associated with it. Applicants should refer to the Corps mitigation policy language, WCA rule language, and all associated Corps and WCA guidance related to the action or technique:

Attach a site location map, soils map, recent aerial photograph, and any other maps to show the location and other relevant features of each wetland replacement/mitigation site. Discuss in detail existing vegetation, existing landscape features, land use (on and surrounding the site), existing soils, drainage systems (if present), and water sources and movement. Include a topographic map showing key features related to hydrology and water flow (inlets, outlets, ditches, pumps, etc.):

Project Name and/or Number:

Attach a map of the existing aquatic resources, associated delineation report, and any documentation of regulatory review or approval. Discuss as necessary:

For actions involving construction activities, attach construction plans and specifications with all relevant details. Discuss and provide documentation of a hydrologic and hydraulic analysis of the site to define existing conditions, predict project outcomes, identify specific project performance standards and avoid adverse offsite impacts. Plans and specifications should be prepared by a licensed engineer following standard engineering practices. Discuss anticipated construction sequence and timing:

For projects involving vegetation restoration, provide a vegetation establishment plan that includes information on site preparation, seed mixes and plant materials, seeding/planting plan (attach seeding/planting zone map), planting/seeding methods, vegetation maintenance, and an anticipated schedule of activities:

For projects involving construction or vegetation restoration, identify and discuss goals and specific outcomes that can be determined for credit allocation. Provide a proposed credit allocation table tied to outcomes:

Provide a five-year monitoring plan to address project outcomes and credit allocation:

Discuss and provide evidence of ownership or rights to conduct wetland replacement/mitigation on each site:

Quantify all proposed wetland credits and compare to wetland impacts to identify a proposed wetland replacement ratio. Discuss how this replacement ratio is consistent with Corps and WCA requirements:

By signature below, the applicant attests to the following (only required if application involves project-specific/permittee responsible replacement):

- All proposed replacement wetlands were not:
  - Previously restored or created under a prior approved replacement plan or permit
  - Drained or filled under an exemption during the previous 10 years
  - Restored with financial assistance from public conservation programs
  - Restored using private funds, other than landowner funds, unless the funds are paid back with interest to the individual or organization that funded the restoration and the individual or organization notifies the local government unit in writing that the restored wetland may be considered for replacement.
- The wetland will be replaced before or concurrent with the actual draining or filling of a wetland.
- An irrevocable bank letter of credit, performance bond, or other acceptable security will be provided to guarantee successful completion of the wetland replacement.
- Within 30 days of either receiving approval of this application or beginning work on the project, I will record the Declaration of Restrictions and Covenants on the deed for the property on which the replacement wetland(s) will be located and submit proof of such recording to the LGU and the Corps.

Applicant or Representative:

Title:

Signature:

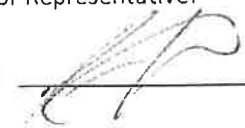

Date:

## Attachment E

### Local Road Replacement Program Qualification

Complete this part *if* you are a local road authority (county highway department, city transportation department, etc.) seeking verification that your project (or a portion of your project) qualifies for the MN Local Government Road Wetland Replacement Program (LGRWRP). If portions of your project are not eligible for the LGRWRP, then Attachment D should be completed and attached to your application.

Discuss how your project is a repair, rehabilitation, reconstruction, or replacement of a currently serviceable road to meet state/federal design or safety standards/requirements. Applicants should identify the specific road deficiencies and how the project will rectify them. Attach supporting documents and information as applicable:

Provide a map, plan, and/or aerial photograph accurately depicting wetland boundaries within the project area. Attach associated delineation/determination report or otherwise explain the method(s) used to identify and delineate wetlands. Also attach and discuss any type of review or approval of wetland boundaries or other aspects of the project by a member or members of the local Technical Evaluation Panel (TEP) or Corps of Engineers:

In the table below, identify only the wetland impacts from Part 4 that the road authority has determined should qualify for the LGRWRP.

Wetland Impact ID (as noted on overhead view)	Type of Impact (fill, excavate, drain)	Size of Impact (square feet or acres to 0.01)	Existing Plant Community Type(s) in Impact Area <sup>1</sup>	County, Major Watershed #, and Bank Service Area # of Impact <sup>2</sup>

<sup>1</sup>Use *Wetland Plants and Plant Community Types of Minnesota and Wisconsin* 3<sup>rd</sup> Ed. as modified in MN Rules 8420.0405 Subp. 2.

<sup>2</sup>Refer to Major Watershed and Bank Service Area maps in MN Rules 8420.0522 Subp. 7.

Discuss the feasibility of providing onsite compensatory mitigation/replacement for important site-specific wetland functions:

Please note that under the MN Wetland Conservation Act, projects with less than 10,000 square feet of wetland impact are allowed to commence prior to submission of this notification so long as the notification is submitted within 30 days of the impact. The Clean Water Act has no such provision and requires that permits be obtained prior to any regulated discharges into water of the United States. To avoid potential unauthorized activities, road authorities must, at a minimum, provide a complete application to the Corps and receive a permit prior to commencing work.

By signature below, the road authority attests that they have followed the process in MN Rules 8420.0544 and have determined that the wetland impacts identified in Part 4 are eligible for the MN Local Government Road Wetland Replacement Program.

Road Authority Representative:

Title:

Signature: \_\_\_\_\_

Date:

Technical Evaluation Panel Concurrence:

Project Name and/or Number:

TEP member:

Representing:

Concur with road authority's determination of qualification for the local road wetland replacement program?  Yes  No

Signature: \_\_\_\_\_

Date:

TEP member:

Representing:

Concur with road authority's determination of qualification for the local road wetland replacement program?  Yes  No

Signature: \_\_\_\_\_

Date:

TEP member:

Representing:

Concur with road authority's determination of qualification for the local road wetland replacement program?  Yes  No

Signature: \_\_\_\_\_

Date:

TEP member:

Representing:

Concur with road authority's determination of qualification for the local road wetland replacement program?  Yes  No

Signature: \_\_\_\_\_

Date:

Upon approval and signature by the TEP, application must be sent to: **Wetland Bank Administration**  
**Minnesota Board of Water & Soil Resources**  
**520 Lafayette Road North**  
**Saint Paul, MN 55155**

# Site Location Map – Agora Site

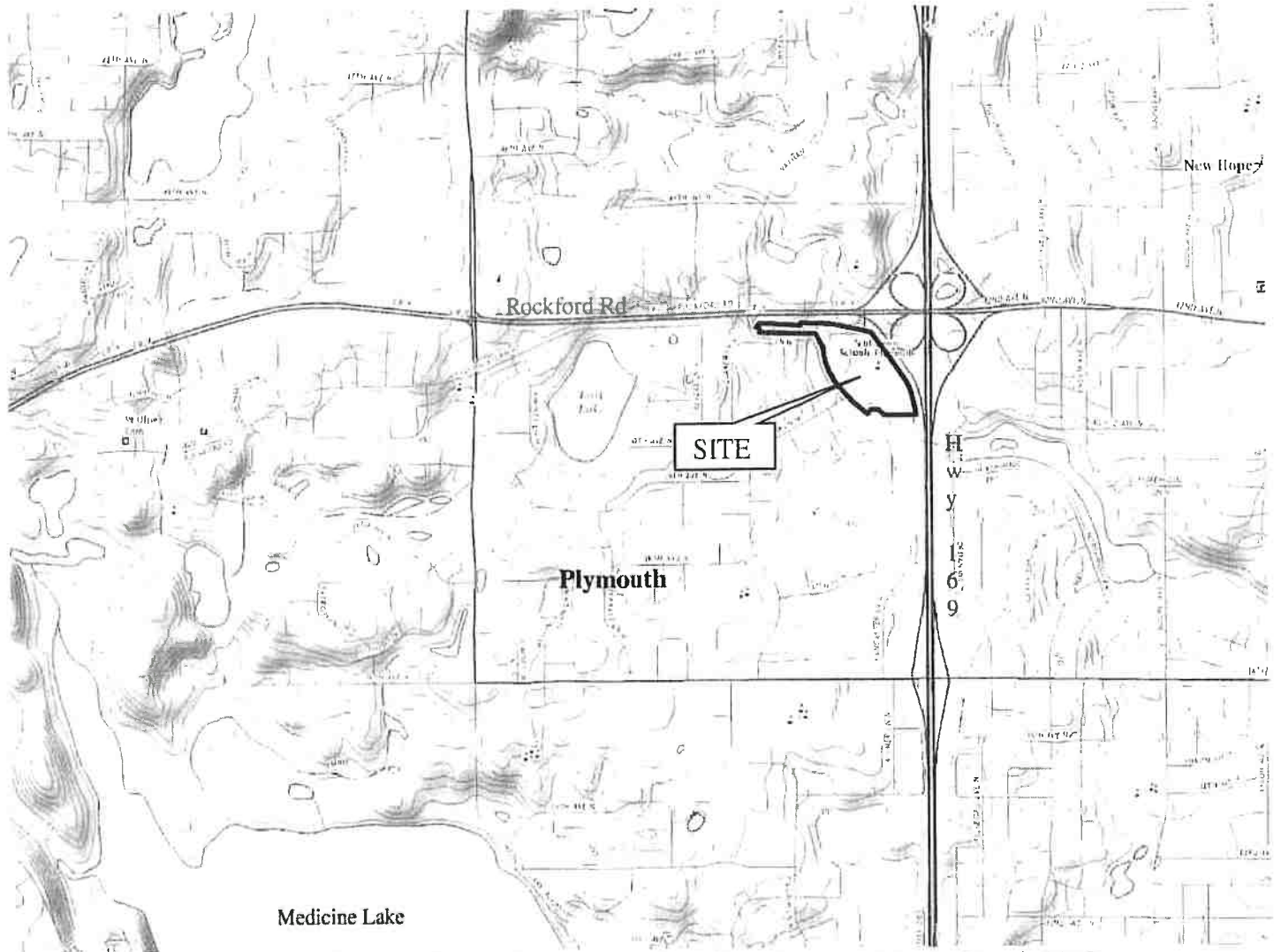

Map adapted from *Wetland Delineation Report, Four Seasons Mall Site, Plymouth, Minnesota, July 2016.*



# Wetland Delineation Report

Four Seasons Mall Site  
Plymouth, Minnesota



July 2016



PD

## **Introduction**

A wetland delineation was performed on June 17, 2016 of the approximately 17.3-acre residential lot located at 4108 Lancaster Lane N. in Plymouth, Minnesota, Hennepin County. It is located on the south side of Rockford Road, west of Highway 169, and northeast of Lancaster Lane N.

## **Existing Data**

The study area is comprised of a 17.3-acre site located in Plymouth, Minnesota, in NE  $\frac{1}{4}$  of Section 13, Township 118N, Range 22W. The site is the former Four Seasons Mall, an abandoned retail site that includes a strip mall structure and parking lot.

Prior to conducting the field review, an evaluation of existing data was conducted, including the National Wetlands Inventory (NWI) map, the Hennepin County Soil Survey, and the Protected Water Inventory (PWI) map. The NWI indicate the presence of a long, linear wetland along the north side of the site, extending along the northeast side of the site, and connecting with a large wetland area on the south side of the site. The Hennepin County Soil Survey indicates the presence Hamel, Dundas-Cordova complex, and Muskego and Houghton soils, all of which are hydric soils. The PWI does not indicate the presence of wetlands within the study area.

## **Methodology**

Wetlands were delineated utilizing the Routine "Onsite" Determination Method contained in the Regional Supplement to the Corps of Engineers Wetland Delineation Manual: Midwest Region (Version 2.0). The wetland boundaries were determined based on the evaluation of the three parameters (hydric soils, hydrophytic vegetation, and wetland hydrology) required for an area to be defined as a jurisdictional wetland. Wetlands on the site were evaluated on July 8, 2016. Tony Kaster conducted field work, with concurrence by Jennifer Kamm (WDCP # 1253)

A representative transect was placed in an area transitioning from upland to wetland. Soil pits were generally excavated to a minimum depth of 16 inches when possible and the soil characteristics (soil matrix/mottle colors, texture, etc.) were correlated to the soil series description, along with determining the presence/absence of hydric soil indicators. The dominant floral species were visually estimated for each sample point by using areal percent cover. Hydrologic indicators were evaluated, i.e. the presence or absence of inundated and/or saturated soils, drift lines, drainage patterns, water marks, etc. Finally, the delineated wetland was classified based using the Eggers and Reed methodology. One wetland was identified within the study area. The wetland boundaries falling within the study area were flagged in the field.

## **Results and Discussion**

### **Wetland 1**

One contiguous wetland is present on the site. A large wetland area is located on the south side of the site, extending to the south and outside of the study area. A narrow strip of wetland extends north from the main basin. This wetland strip runs between the east side of the mall and parking lot, and the onramp from Rockford Road to southbound Hwy 169. The wetland extends along the north side of the building, south of Rockford Road. The study area boundary corresponds roughly with the wetland strip, with the west and south portions of the wetland within the study area, and the east and north portions outside the study area. The wetland transitions to upland abruptly. It appears fill material is incorporated into the

---

parking lot. The wetland is a shallow marsh. The main basin on the south side is dominated by hybrid cattail, tussock sedge, and reed canary grass. Wetland edge areas contain sandbar willow.



View of wetland to upland transition of wetland on south side of site. Looking west.



Wetland area on south side of site, looking south.



Wetland area on north side of site, to the south of Rockford Road, looking north.



Wetland area on northeast side of site, behind parking area on back side of building, facing northeast.

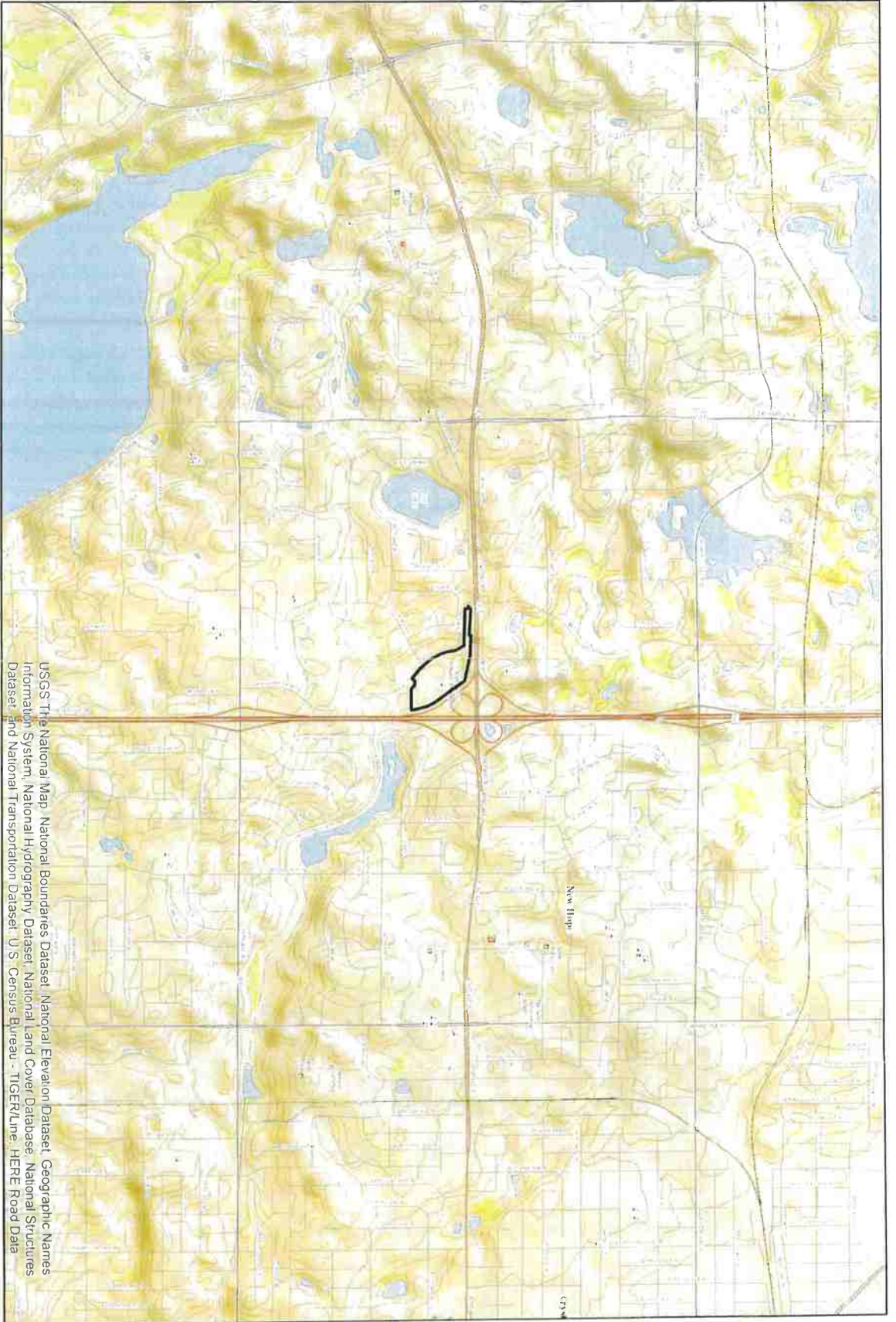

USGS The National Map National Boundaries Dataset National Elevation Dataset Geographic Names Information System National Hydrography Dataset National Land Cover Database National Structures Dataset and National Transportation Dataset U.S. Census Bureau TIGER/Line HERE Road Data

**Site Location Map**  
**Four Seasons Mall Site**  
**Plymouth, MN**



**Legend**

Hennepin County Soil Survey

0 100 200 400 Feet

**N**

**Hennepin County Soil Survey  
Four Seasons Mall Site  
Plymouth, MN**

Source: Esri, DigitalGlobe, GeoEye, Earthstar Geographics, CNR/Satellite DS, USDA, USGS, Aero  
 Imaging, AeroGRID, IGN, IFA, Swirecolor, and the GIS User Community



Source: Esri, DigitalGlobe, GeoEye, Earthstar (Earthstar), CNES/Airbus DS, USDA, USGS, Aero  
Gaming, AeroVISTA, IGN, deLorme, and the U.S. State Community

**Public Waters Inventory  
Four Seasons Mall Site  
Plymouth, MN**



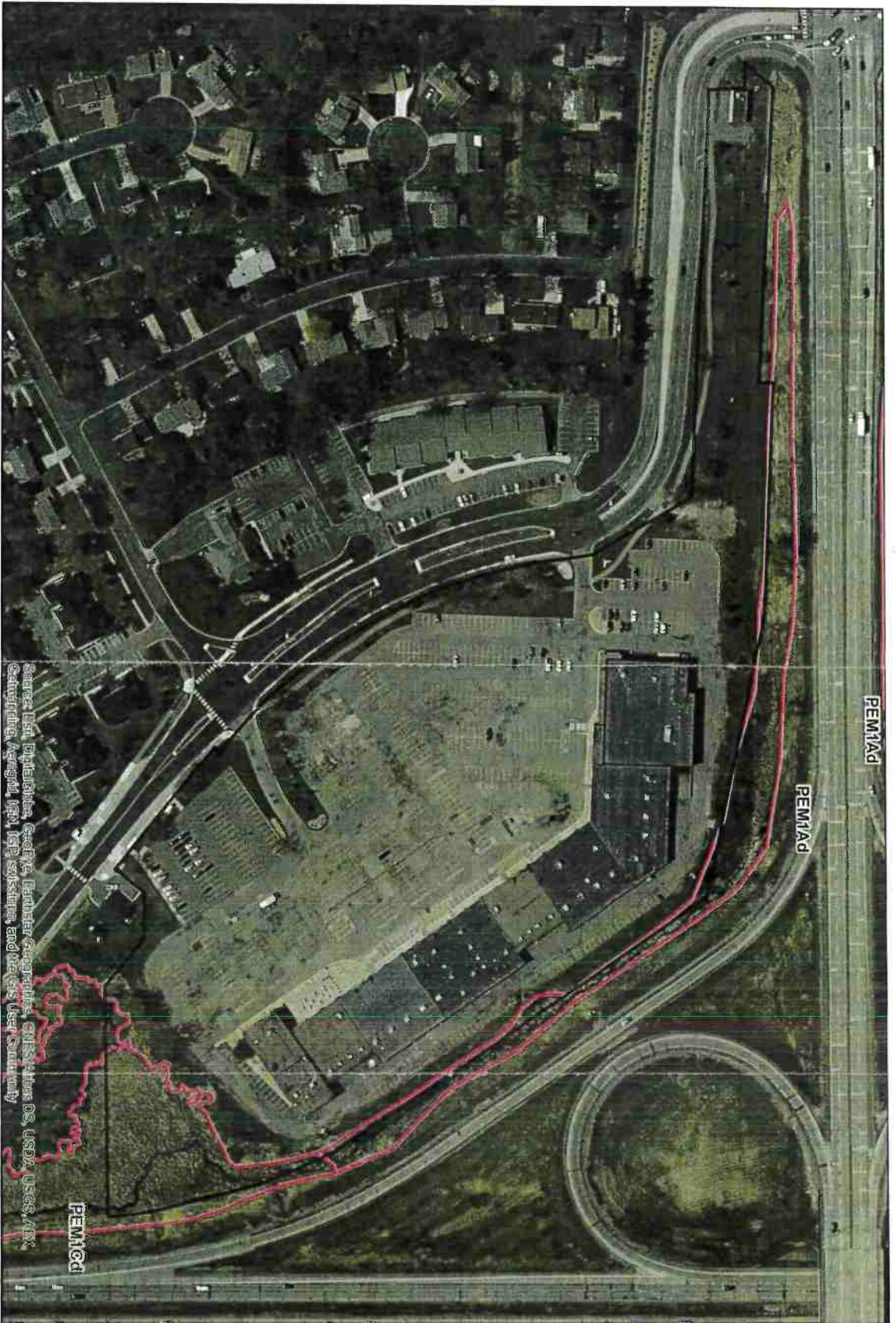

**Legend**

National Wetland Inventory

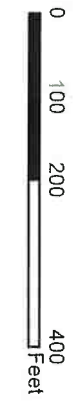

National Wetland Inventory  
 Four Seasons Mall Site  
 Plymouth, MN

Source: Esri, DigitalGlobe, GeoEye, Earthstar/Earthstar, CNES/Airbus DS, USDA, USGS, Aero  
 Gamma, WorldView, IGN, IGP, swisstopo, and Mapbox User Community

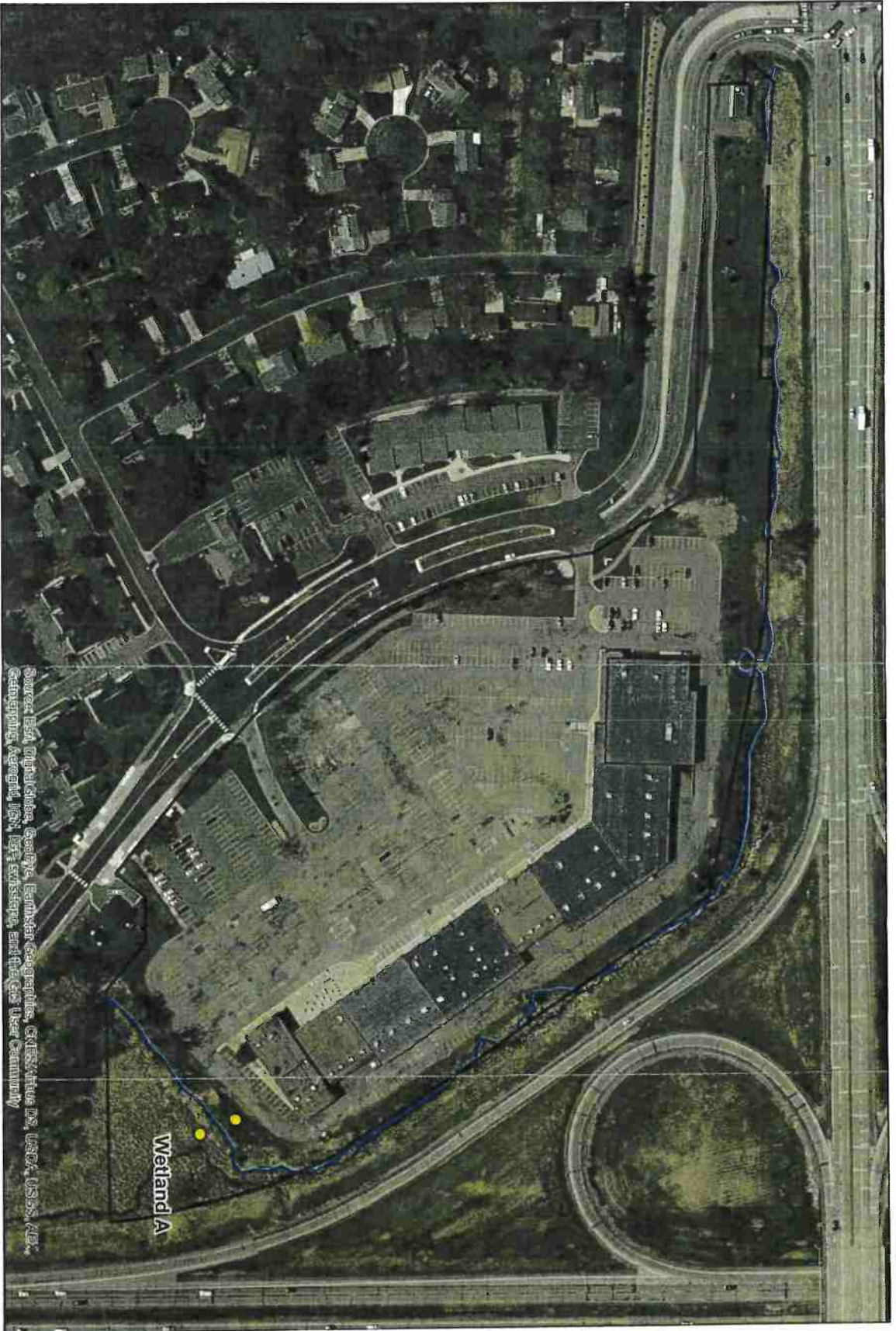

— Wetland

o Sample Points

0 100 200 400 Feet

N

Source: Esri, DigitalGlobe, GeoEye, Earthstar Geographics, CNES/Airbus DS, USDA, USGS, AeroGRID, IGN, and the GIS User Community

**Wetland Delineation**  
**Four Seasons Mall Site**  
**Plymouth, MN**

**WETLAND DETERMINATION DATA FORM - Midwest Region**

Project/Site Four Seasons Mall site City/County: Plymouth/Hennepin Sampling Date: July 8, 2016  
 Applicant/Owner: Solution Blue State: Minnesota Sampling Point: Wetland 1 - Wet  
 Investigator(s): T. Kaster, J. Kamm Section, Township, Range: Sec 13, T 118N, R 22W  
 Landform (hillslope, terrace, etc.): depression Local relief (concave, convex, none): concave  
 Slope (%): 2 Lat: 45.030577 Long: -93.401804 Datum: NAD 83  
 Soil Map Unit Name Muskego and Houghton soils NWI Classification: PEM1Cd

Are climatic/hydrologic conditions of the site typical for this time of the year? Y (If no, explain in remarks)  
 Are vegetation       , soil       , or hydrology        significantly disturbed? Are "normal circumstances"         
 Are vegetation       , soil       , or hydrology        naturally problematic? present? Yes

**SUMMARY OF FINDINGS** (If needed, explain any answers in remarks.)

Hydrophytic vegetation present?	<u>Y</u>	Is the sampled area within a wetland? <u>Y</u> If yes, optional wetland site ID: <u>      </u>
Hydric soil present?	<u>Y</u>	
Indicators of wetland hydrology present?	<u>Y</u>	

Remarks: (Explain alternative procedures here or in a separate report.)

**VEGETATION -- Use scientific names of plants.**

Tree Stratum	(Plot size: <u>      </u> )	Absolute % Cover	Dominant Species	Indicator Status	Dominance Test Worksheet
1					
2					Total Number of Dominant Species Across all Strata: <u>1</u> (B)
3					Percent of Dominant Species that are OBL, FACW, or FAC: <u>100.00%</u> (A/B)
4					
5					
		<u>0</u>	= Total Cover		
Sapling/Shrub stratum	(Plot size: <u>      </u> )				Prevalence Index Worksheet
1					Total % Cover of:
2					OBL species <u>100</u> x 1 = <u>100</u>
3					FACW species <u>0</u> x 2 = <u>0</u>
4					FAC species <u>0</u> x 3 = <u>0</u>
5					FACU species <u>0</u> x 4 = <u>0</u>
		<u>0</u>	= Total Cover		UPL species <u>0</u> x 5 = <u>0</u>
		<u>0</u>	= Total Cover		Column totals <u>100</u> (A) <u>100</u> (B)
		<u>0</u>	= Total Cover		Prevalence Index = B/A = <u>1.00</u>
Herb stratum	(Plot size: <u>      </u> )				Hydrophytic Vegetation Indicators:
1	<u>Carex stricta</u>	<u>95</u>	<u>Y</u>	<u>OBL</u>	Rapid test for hydrophytic vegetation
2	<u>Typha X glauca</u>	<u>5</u>	<u>N</u>	<u>OBL</u>	<input checked="" type="checkbox"/> Dominance test is >50%
3					<input checked="" type="checkbox"/> Prevalence index is ≤3.0*
4					Morphological adaptations* (provide supporting data in Remarks or on a separate sheet)
5					Problematic hydrophytic vegetation* (explain)
6					
7					
8					
9					
10					
		<u>100</u>	= Total Cover		*Indicators of hydric soil and wetland hydrology must be present, unless disturbed or problematic
Woody vine stratum	(Plot size: <u>      </u> )				Hydrophytic vegetation present? <u>Y</u>
1					
2					
		<u>0</u>	= Total Cover		

Remarks: (Include photo numbers here or on a separate sheet)

**SOIL**

Sampling Point: Wetland 1 - Wet

Profile Description: (Describe to the depth needed to document the indicator or confirm the absence of indicators.)

Depth (Inches)	Matrix		Redox Features				Texture	Remarks
	Color (moist)	%	Color (moist)	%	Type*	Loc**		
0-16	10YR 2/1	100					Mucky peat	

\*Type: C = Concentration, D = Depletion, RM = Reduced Matrix, MS = Masked Sand Grains. \*\*Location: PL = Pore Lining, M = Matrix

**Hydric Soil Indicators:**

- Histisol (A1)
- Histic Epipedon (A2)
- Black Histic (A3)
- Hydrogen Sulfide (A4)
- Stratified Layers (A5)
- 2 cm Muck (A10)
- Depleted Below Dark Surface (A11)
- Thick Dark Surface (A12)
- Sandy Mucky Mineral (S1)
- 5 cm Mucky Peat or Peat (S3)
- Sandy Gleyed Matrix (S4)
- Sandy Redox (S5)
- Stripped Matrix (S6)
- Loamy Mucky Mineral (F1)
- Loamy Gleyed Matrix (F2)
- Depleted Matrix (F3)
- Redox Dark Surface (F6)
- Depleted Dark Surface (F7)
- Redox Depressions (F8)

**Indicators for Problematic Hydric Soils:**

- Coast Prairie Redox (A16) (LRR K, L, R)
- Dark Surface (S7) (LRR K, L)
- Iron-Manganese Masses (F12) (LRR K, L, R)
- Very Shallow Dark Surface (TF12)
- Other (explain in remarks)

\*Indicators of hydrophytic vegetation and wetland hydrology must be present, unless disturbed or problematic

**Restrictive Layer (if observed):**

Type: \_\_\_\_\_  
 Depth (inches): \_\_\_\_\_

Hydric soil present? Y

Remarks:

**HYDROLOGY**

**Wetland Hydrology Indicators:**

Primary Indicators (minimum of one is required; check all that apply)

Secondary Indicators (minimum of two required)

- |  |   |  |
|--|---|--|
| <input type="checkbox"/> Surface Water (A1)                        | <input type="checkbox"/> Aquatic Fauna (B13)                        | <input type="checkbox"/> Surface Soil Cracks (B6)                  |
| <input type="checkbox"/> High Water Table (A2)                     | <input type="checkbox"/> True Aquatic Plants (B14)                  | <input type="checkbox"/> Drainage Patterns (B10)                   |
| <input checked="" type="checkbox"/> Saturation (A3)                | <input type="checkbox"/> Hydrogen Sulfide Odor (C1)                 | <input type="checkbox"/> Dry-Season Water Table (C2)               |
| <input type="checkbox"/> Water Marks (B1)                          | <input type="checkbox"/> Oxidized Rhizospheres on Living Roots (C3) | <input type="checkbox"/> Crayfish Burrows (C8)                     |
| <input type="checkbox"/> Sediment Deposits (B2)                    | <input type="checkbox"/> Presence of Reduced Iron (C4)              | <input type="checkbox"/> Saturation Visible on Aerial Imagery (C9) |
| <input type="checkbox"/> Drift Deposits (B3)                       | <input type="checkbox"/> Recent Iron Reduction in Tilled Soils (C6) | <input type="checkbox"/> Stunted or Stressed Plants (D1)           |
| <input type="checkbox"/> Algal Mat or Crust (B4)                   | <input type="checkbox"/> Thin Muck Surface (C7)                     | <input type="checkbox"/> Geomorphic Position (D2)                  |
| <input type="checkbox"/> Iron Deposits (B5)                        | <input type="checkbox"/> Gauge or Well Data (D9)                    | <input type="checkbox"/> FAC-Neutral Test (D5)                     |
| <input type="checkbox"/> Inundation Visible on Aerial Imagery (B7) | <input type="checkbox"/> Other (Explain in Remarks)                 |  |
| <input type="checkbox"/> Sparsely Vegetated Concave Surface (B8)   |   |  |
| <input type="checkbox"/> Water-Stained Leaves (B9)                 |   |  |

**Field Observations:**

Surface water present? Yes  No  Depth (inches): \_\_\_\_\_  
 Water table present? Yes  No  Depth (inches): 0  
 Saturation present? Yes  No  Depth (inches): 0  
 (includes capillary fringe)

Indicators of wetland hydrology present? Y

Describe recorded data (stream gauge, monitoring well, aerial photos, previous inspections), if available:

Remarks:

**WETLAND DETERMINATION DATA FORM - Midwest Region**

Project/Site Four Seasons Mall site City/County: Plymouth/Hennepin Sampling Date: July 8, 2016  
 Applicant/Owner: Solution Blue State: Minnesota Sampling Point: Wetland 1 - Up  
 Investigator(s): T. Kaster, J. Kamm Section, Township, Range: Sec 13, T 118N, R 22W  
 Landform (hillslope, terrace, etc.): rise Local relief (concave, convex, none): concave  
 Slope (%): 10 Lat: 45.03069 Long: -93.401926 Datum: NAD 83  
 Soil Map Unit Name Muskego and Houghton soils VWI Classification: PEM1Cd

Are climatic/hydrologic conditions of the site typical for this time of the year? Y (If no, explain in remarks)  
 Are vegetation       , soil       , or hydrology        significantly disturbed? Are "normal circumstances" present? Yes  
 Are vegetation       , soil       , or hydrology        naturally problematic?       

**SUMMARY OF FINDINGS** (If needed, explain any answers in remarks.)

Hydrophytic vegetation present?	<u>N</u>	<b>Is the sampled area within a wetland?</b> <u>N</u> If yes, optional wetland site ID: _____
Hydric soil present?	<u>N</u>	
Indicators of wetland hydrology present?	<u>N</u>	

Remarks: (Explain alternative procedures here or in a separate report.)

**VEGETATION -- Use scientific names of plants.**

Tree Stratum (Plot size: _____)	Absolute % Cover	Dominant Species	Indicator Status	Dominance Test Worksheet
1 <i>Fraxinus pennsylvanica</i>	30	Y	FACW	
2 <i>Acer negundo</i>	20	Y	FAC	Total Number of Dominant Species Across all Strata: <u>6</u> (B)
3 _____				Percent of Dominant Species that are OBL, FACW, or FAC: <u>50.00%</u> (A/B)
4 _____				
5 _____				
<u>50</u> = Total Cover				
Sapling/Shrub stratum (Plot size: _____)	Absolute % Cover	Dominant Species	Indicator Status	Prevalence Index Worksheet
1 <i>Rhamnus cathartica</i>	10	Y	FAC	
2 _____				OBL species <u>0</u> x 1 = <u>0</u>
3 _____				FACW species <u>30</u> x 2 = <u>60</u>
4 _____				FAC species <u>30</u> x 3 = <u>90</u>
5 _____				FACU species <u>100</u> x 4 = <u>400</u>
				UPL species <u>0</u> x 5 = <u>0</u>
				Column totals <u>160</u> (A) <u>550</u> (B)
<u>10</u> = Total Cover				Prevalence Index = B/A = <u>3.44</u>
Herb stratum (Plot size: _____)	Absolute % Cover	Dominant Species	Indicator Status	Hydrophytic Vegetation Indicators:
1 <i>Bromus inermis</i>	40	Y	FACU	
2 <i>Solidago canadensis</i>	30	Y	FACU	<u>      </u> Dominance test is >50%
3 <i>Cirsium arvense</i>	30	Y	FACU	<u>      </u> Prevalence index is ≤3.0*
4 _____				<u>      </u> Morphological adaptations* (provide supporting data in Remarks or on a separate sheet)
5 _____				<u>      </u> Problematic hydrophytic vegetation* (explain)
6 _____				<u>      </u> *Indicators of hydric soil and wetland hydrology must be present, unless disturbed or problematic
7 _____				
8 _____				
9 _____				
10 _____				
<u>100</u> = Total Cover				
Woody vine stratum (Plot size: _____)	Absolute % Cover	Dominant Species	Indicator Status	Hydrophytic vegetation present? <u>N</u>
1 _____				
2 _____				
<u>0</u> = Total Cover				

Remarks: (Include photo numbers here or on a separate sheet)

**SOIL**

Sampling Point: Wetland 1 - Up

Profile Description: (Describe to the depth needed to document the indicator or confirm the absence of indicators.)

Depth (Inches)	Matrix		Redox Features				Texture	Remarks
	Color (moist)	%	Color (moist)	%	Type*	Loc**		
0-3	10YR 2/1	100					Loam	
3-18	10YR 5/3	100					Loam	

\*Type: C = Concentration, D = Depletion, RM = Reduced Matrix, MS = Masked Sand Grains. \*\*Location: PL = Pore Lining, M = Matrix

<b>Hydric Soil Indicators:</b> <input type="checkbox"/> Histisol (A1) <input type="checkbox"/> Histic Epipedon (A2) <input type="checkbox"/> Black Histic (A3) <input type="checkbox"/> Hydrogen Sulfide (A4) <input type="checkbox"/> Stratified Layers (A5) <input type="checkbox"/> 2 cm Muck (A10) <input type="checkbox"/> Depleted Below Dark Surface (A11) <input type="checkbox"/> Thick Dark Surface (A12) <input type="checkbox"/> Sandy Mucky Mineral (S1) <input type="checkbox"/> 5 cm Mucky Peat or Peat (S3)		<input type="checkbox"/> Sandy Gleyed Matrix (S4) <input type="checkbox"/> Sandy Redox (S5) <input type="checkbox"/> Stripped Matrix (S6) <input type="checkbox"/> Loamy Mucky Mineral (F1) <input type="checkbox"/> Loamy Gleyed Matrix (F2) <input type="checkbox"/> Depleted Matrix (F3) <input type="checkbox"/> Redox Dark Surface (F6) <input type="checkbox"/> Depleted Dark Surface (F7) <input type="checkbox"/> Redox Depressions (F8)		<b>Indicators for Problematic Hydric Soils:</b> <input type="checkbox"/> Coast Prairie Redox (A16) (LRR K, L, R) <input type="checkbox"/> Dark Surface (S7) (LRR K, L) <input type="checkbox"/> Iron-Manganese Masses (F12) (LRR K, L, R) <input type="checkbox"/> Very Shallow Dark Surface (TF12) <input type="checkbox"/> Other (explain in remarks)	
---	--	--	--	--	--

\*Indicators of hydrophytic vegetation and wetland hydrology must be present, unless disturbed or problematic

<b>Restrictive Layer (if observed):</b> Type: _____ Depth (inches): _____	Hydric soil present? <u>  N  </u>
---	-----------------------------------

Remarks:  
Steep slope, likely fill material.

**HYDROLOGY**

**Wetland Hydrology Indicators:**

<b>Primary Indicators (minimum of one is required: check all that apply)</b> <input type="checkbox"/> Surface Water (A1) <input type="checkbox"/> High Water Table (A2) <input type="checkbox"/> Saturation (A3) <input type="checkbox"/> Water Marks (B1) <input type="checkbox"/> Sediment Deposits (B2) <input type="checkbox"/> Drift Deposits (B3) <input type="checkbox"/> Algal Mat or Crust (B4) <input type="checkbox"/> Iron Deposits (B5) <input type="checkbox"/> Inundation Visible on Aerial Imagery (B7) <input type="checkbox"/> Sparsely Vegetated Concave Surface (B8) <input type="checkbox"/> Water-Stained Leaves (B9)		<b>Secondary Indicators (minimum of two required)</b> <input type="checkbox"/> Aquatic Fauna (B13) <input type="checkbox"/> True Aquatic Plants (B14) <input type="checkbox"/> Hydrogen Sulfide Odor (C1) <input type="checkbox"/> Oxidized Rhizospheres on Living Roots (C3) <input type="checkbox"/> Presence of Reduced Iron (C4) <input type="checkbox"/> Recent Iron Reduction in Tilled Soils (C6) <input type="checkbox"/> Thin Muck Surface (C7) <input type="checkbox"/> Gauge or Well Data (D9) <input type="checkbox"/> Other (Explain in Remarks)		<input type="checkbox"/> Surface Soil Cracks (B6) <input type="checkbox"/> Drainage Patterns (B10) <input type="checkbox"/> Dry-Season Water Table (C2) <input type="checkbox"/> Crayfish Burrows (C8) <input type="checkbox"/> Saturation Visible on Aerial Imagery (C9) <input type="checkbox"/> Stunted or Stressed Plants (D1) <input type="checkbox"/> Geomorphic Position (D2) <input type="checkbox"/> FAC-Neutral Test (D5)	
--	--	--	--	--	--

<b>Field Observations:</b> Surface water present? Yes _____ No <u>  X  </u> Depth (inches): _____ Water table present? Yes _____ No <u>  X  </u> Depth (inches): _____ Saturation present? Yes _____ No <u>  X  </u> Depth (inches): _____ (includes capillary fringe)	Indicators of wetland hydrology present? <u>  N  </u>
--	---

Describe recorded data (stream gauge, monitoring well, aerial photos, previous inspections), if available:

Remarks: