

Minnesota Wetland Conservation Act Notice of Application

Item 7H.
BCWMC
12-19-19

Local Government Unit (LGU) City of Golden Valley	Address 7800 Golden Valley Rd, Golden Valley, MN 55427
---	--

1. PROJECT INFORMATION

Applicant Name Louis Peters	Project Name Luce Line Trail	Date of Application 12/6/19	Application Number 19-003
---------------------------------------	--	---------------------------------------	-------------------------------------

Type of Application (check all that apply):

<input type="checkbox"/> Wetland Boundary or Type Sequencing	<input checked="" type="checkbox"/> No-Loss	<input checked="" type="checkbox"/> Exemption	<input type="checkbox"/>
<input type="checkbox"/> Replacement Plan	<input type="checkbox"/> Banking Plan		

Summary and description of proposed project (attach additional sheets as necessary):

On behalf of the Minneapolis Park and Recreation Board, Barr Engineering Company (Barr) is submitting a No-Loss Exemption application in preparation of the Theodore Wirth golf course Luce Line Trail project.

Currently the trail is impacted by surrounding water and is frequently inundated. The plan is to fix the failed inverted syphon as shown in the attached plans, so that the water level returns to its original elevation and no longer impacts the trail.

Barr staff delineated two wetland areas near the trail on August 9th, 2019 and the boundaries and types are summarized in this report.

BARR and the Minneapolis Park Board are seeking a No-Loss Exemption under provisions 8420.0410, and 8420.0415 seeing as this project pertains to the emergency repair of existing utilities.

2. APPLICATION REVIEW AND DECISION

Signing and mailing of this completed form to the appropriate recipients in accordance with 8420.0255, Subp. 3 provides notice that an application was made to the LGU under the Wetland Conservation Act as specified above. A copy of the application is attached. Comments can be submitted to:

Name and Title of LGU Contact Person Jeff Oliver City Engineer, City of Golden Valley	Comments must be received by (minimum 15 business-day comment period): December 31st, 2019
Address (if different than LGU)	Date, time, and location of decision: Tentative, 12/31/19 12:00 pm 7800 Golden Valley Rd, Golden Valley, City of, MN 55427-4508
Phone Number and E-mail Address 763-593-8034 jolliver@goldenvalleymn.gov	Decision-maker for this application: <input checked="" type="checkbox"/> Staff <input type="checkbox"/> Governing Board or Council

Signature: _____



Date: 12/06/19

3. LIST OF ADDRESSEES

<input checked="" type="checkbox"/>	SWCD TEP member: Stacey Lijewski, stacey.lijewski@hennepin.us
<input checked="" type="checkbox"/>	BWSR TEP member: Ben Carlson, bencarlson@state.mn.us
<input checked="" type="checkbox"/>	LGU TEP member (if different than LGU Contact): same as above
<input checked="" type="checkbox"/>	DNR TEP member: Leslie Parris, leslie.parris@state.mn.us
<input type="checkbox"/>	DNR Regional Office (if different than DNR TEP member)
<input type="checkbox"/>	WD or WMO (if applicable):
<input checked="" type="checkbox"/>	Applicant (notice only) and Landowner (if different)
<input type="checkbox"/>	Members of the public who requested notice (notice only):
<input checked="" type="checkbox"/>	Corps of Engineers Project Manager (notice only)
<input type="checkbox"/>	BWSR Wetland Bank Coordinator (wetland bank plan applications only)

4. MAILING INFORMATION

- For a list of BWSR TEP representatives: www.bwsr.state.mn.us/contact/WCA_areas.pdf
- For a list of DNR TEP representatives: www.bwsr.state.mn.us/wetlands/wca/DNR_TEP_contacts.pdf
- Department of Natural Resources Regional Offices:

NW Region: Reg. Env. Assess. Ecol. Div. Ecol. Resources 2115 Birchmont Beach Rd. NE Bemidji, MN 56601	NE Region: Reg. Env. Assess. Ecol. Div. Ecol. Resources 1201 E. Hwy. 2 Grand Rapids, MN 55744	Central Region: Reg. Env. Assess. Ecol. Div. Ecol. Resources 1200 Warner Road St. Paul, MN 55106	Southern Region: Reg. Env. Assess. Ecol. Div. Ecol. Resources 261 Hwy. 15 South New Ulm, MN 56073
--	---	--	--

For a map of DNR Administrative Regions, see: http://files.dnr.state.mn.us/aboutdnr/dnr_regions.pdf

- For a list of Corps of Project Managers: www.mvp.usace.army.mil/regulatory/default.asp?pageid=687
or send to:

➤
 US Army Corps of Engineers
 St. Paul District, ATTN: OP-R
 180 Fifth St. East, Suite 700
 St. Paul, MN 55101-1678

- For Wetland Bank Plan applications, also send a copy of the application to:
 Minnesota Board of Water and Soil Resources
 Wetland Bank Coordinator
 520 Lafayette Road North
 St. Paul, MN 55155

5. ATTACHMENTS

In addition to the application, list any other attachments:

<input checked="" type="checkbox"/>	Wetland Delineation Report
<input checked="" type="checkbox"/>	Location Maps
<input checked="" type="checkbox"/>	Joint Application
<input checked="" type="checkbox"/>	Project Plan
<input type="checkbox"/>	

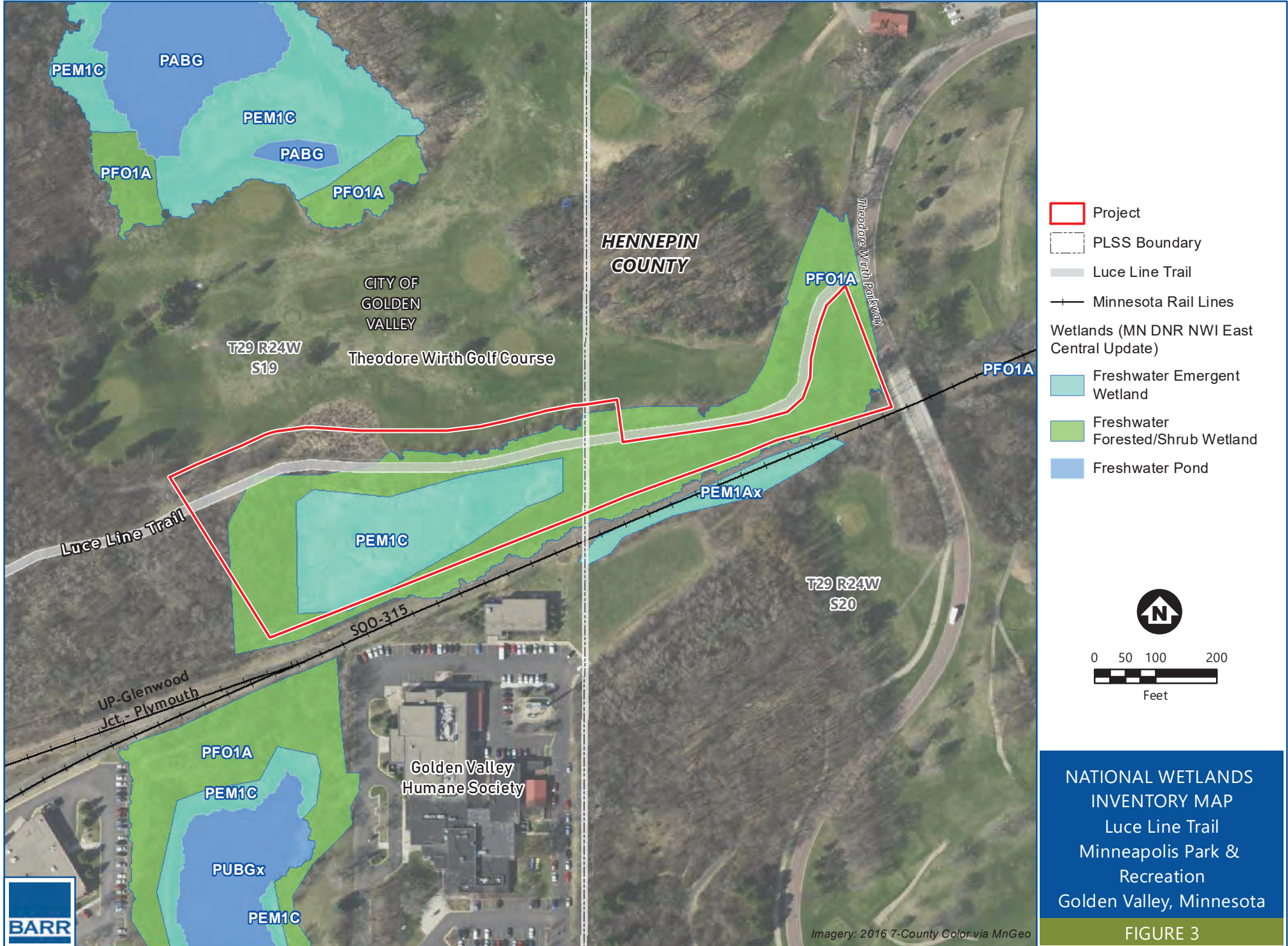

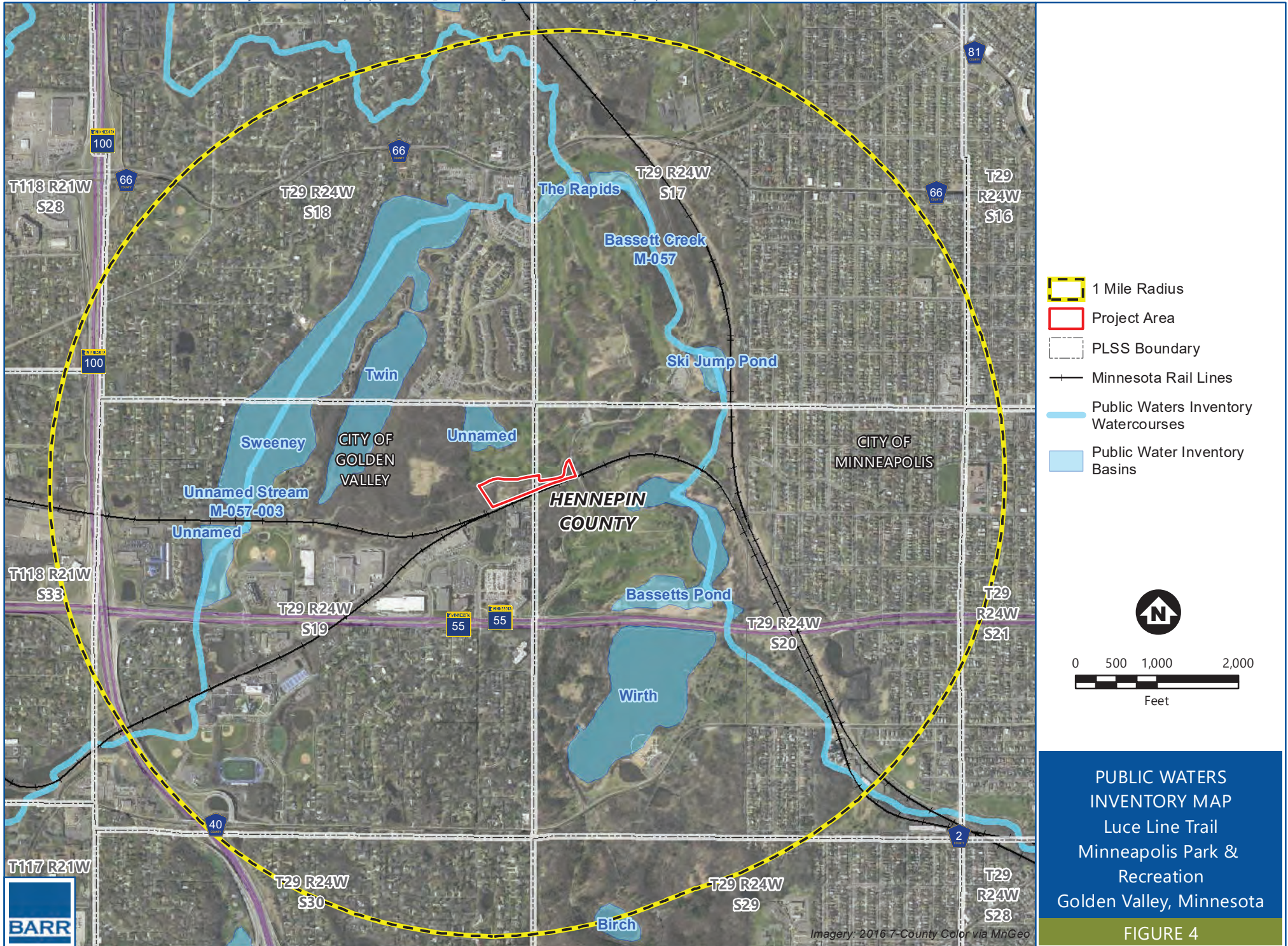

PUBLIC WATERS INVENTORY MAP
Luce Line Trail
Minneapolis Park & Recreation
Golden Valley, Minnesota
FIGURE 4