

## Minnesota Wetland Conservation Act Notice of Decision

<b>Local Government Unit:</b> City of Plymouth	<b>County:</b> Hennepin
<b>Applicant Name:</b> Wayzata Public Schools – ISD #284	
<b>Applicant Representative:</b> Pinnacle Engineering, Inc.	
<b>Project Name:</b> Sunset Hill Elementary School	
<b>LGU Project No. (if any):</b> 2020-08	
<b>Date Complete Application Received by LGU:</b> 4/2/2020	
<b>Date of LGU Decision:</b> 5/29/2020	
<b>Date this Notice was Sent:</b> 6/5/2020	

**WCA Decision Type - check all that apply**

<input type="checkbox"/> Wetland Boundary/Type	<input type="checkbox"/> Sequencing	<input type="checkbox"/> Replacement Plan	<input type="checkbox"/> Bank Plan (not credit purchase)
<input type="checkbox"/> No-Loss (8420.0415)	<input checked="" type="checkbox"/> Exemption (8420.0420)		
Part: <input type="checkbox"/> A <input type="checkbox"/> B <input type="checkbox"/> C <input type="checkbox"/> D <input type="checkbox"/> E <input type="checkbox"/> F <input type="checkbox"/> G <input type="checkbox"/> H		Subpart: <input type="checkbox"/> 2 <input type="checkbox"/> 3 <input type="checkbox"/> 4 <input type="checkbox"/> 5 <input checked="" type="checkbox"/> 6 <input type="checkbox"/> 7 <input type="checkbox"/> 8 <input type="checkbox"/> 9	

**Replacement Plan Impacts (replacement plan decisions only)**

Total WCA Wetland Impact Area:
Wetland Replacement Type: <input type="checkbox"/> Project Specific Credits: <input type="checkbox"/> Bank Credits:
Bank Account Number(s):

**Technical Evaluation Panel Findings and Recommendations (attach if any)**

<input checked="" type="checkbox"/> Approve <input type="checkbox"/> Approve w/Conditions <input type="checkbox"/> Deny <input type="checkbox"/> No TEP Recommendation
--

**LGU Decision**

<input type="checkbox"/> Approved with Conditions (specify below) <sup>1</sup> List Conditions:	<input checked="" type="checkbox"/> Approved <sup>1</sup>	<input type="checkbox"/> Denied
<b>Decision-Maker for this Application:</b> <input checked="" type="checkbox"/> Staff <input type="checkbox"/> Governing Board/Council <input type="checkbox"/> Other:		
<b>Decision is valid for:</b> <input checked="" type="checkbox"/> 5 years (default) <input type="checkbox"/> Other (specify):		

<sup>1</sup> *Wetland Replacement Plan approval is not valid until BWSR confirms the withdrawal of any required wetland bank credits. For project-specific replacement a financial assurance per MN Rule 8420.0522, Subp. 9 and evidence that all required forms have been recorded on the title of the property on which the replacement wetland is located must be provided to the LGU for the approval to be valid.*

**LGU Findings – Attach document(s) and/or insert narrative providing the basis for the LGU decision<sup>1</sup>.**

<input checked="" type="checkbox"/> Attachment(s) (specify):
<input checked="" type="checkbox"/> Summary: <b>The regulatory agencies reviewed the proposed project and found the work qualifies for the exemption subpart 6. MnDNR indicated if any work is proposed in the eastern basin which is a Public Water, the applicant should contact MnDNR for permit requirements. At this time, work is not proposed in this basin.</b>

<sup>1</sup> Findings must consider any TEP recommendations.

**Attached Project Documents**

Site Location Map    Project Plan(s)/Descriptions/Reports (specify):

**Appeals of LGU Decisions**

If you wish to appeal this decision, you must provide a written request within 30 calendar days of the date you received the notice. All appeals must be submitted to the Board of Water and Soil Resources Executive Director along with a check payable to BWSR for \$500 *unless* the LGU has adopted a local appeal process as identified below. The check must be sent by mail and the written request to appeal can be submitted by mail or e-mail. The appeal should include a copy of this notice, name and contact information of appellant(s) and their representatives (if applicable), a statement clarifying the intent to appeal and supporting information as to why the decision is in error. Send to:

Appeals & Regulatory Compliance Coordinator  
Minnesota Board of Water & Soils Resources  
520 Lafayette Road North  
St. Paul, MN 55155  
[travis.germundson@state.mn.us](mailto:travis.germundson@state.mn.us)

Does the LGU have a local appeal process applicable to this decision?

Yes<sup>1</sup>       No

<sup>1</sup>If yes, all appeals must first be considered via the local appeals process.

**Local Appeals Submittal Requirements** (LGU must describe how to appeal, submittal requirements, fees, etc. as applicable)

**Notice Distribution (include name)**

*Required on all notices:*

<input checked="" type="checkbox"/> SWCD TEP Member: <b>Ms. Stacey Lijewski, HCA, 701 Fourth Avenue South, Suite 700, Minneapolis, MN 55415-1600</b>
<input checked="" type="checkbox"/> BWSR TEP Member: <b>Ben Carlson, BWSR, 520 Lafayette Road North, St. Paul, MN 55401</b>
<input checked="" type="checkbox"/> LGU TEP Member (if different than LGU contact): <b>Ben Scharenbroich, 3400 Plymouth Blvd, Plymouth MN 55447</b>
<input checked="" type="checkbox"/> DNR Representative: <b>Leslie Parris, MnDNR, 1200 Warner Road, St. Paul, MN 55106</b> <b>Lucas Youngsma, MnDNR, 1200 Warner Road, St. Paul, MN 55106</b>
<input checked="" type="checkbox"/> Watershed District or Watershed Mgmt. Org.: <b>BCWMC 16145 Hillcrest Lane, Eden Prairie MN 55346</b>
<input checked="" type="checkbox"/> Applicant: <b>Wayzata Public Schools (ISD #284) c/o Steven Dey, 210 County Road 101 N, PO Box 660 Wayzata MN 55391</b> <span style="float: right;"><input checked="" type="checkbox"/></span> Agent/Consultant: <b>Scott Thelen, 11541 95th Avenue N, Maple Grove MN 55369</b>

*Optional or As Applicable:*

<input checked="" type="checkbox"/> Corps of Engineers: <b>Melissa Jenny, US Army Corps of Engineers</b>
<input type="checkbox"/> BWSR Wetland Mitigation Coordinator (required for bank plan applications only):
<input type="checkbox"/> Members of the Public (notice only): <span style="float: right;"><input type="checkbox"/> Other:</span>

<b>Signature:</b> 	<b>Date:</b> 6/5/2020
--	--------------------------

This notice and accompanying application materials may be sent electronically or by mail. The LGU may opt to send a summary of the application to members of the public upon request per 8420.0255, Subp. 3.

## Minnesota Wetland Conservation Act Notice of Application

<b>Local Government Unit:</b> City of Plymouth	<b>County:</b> Hennepin
<b>Applicant Name:</b> Wayzata Public Schools – ISD#284	
<b>Applicant Representative:</b> Pinnacle Engineering, Inc.	
<b>Project Name:</b> Sunset Hill Elementary School	
<b>LGU Project No. (if any):</b> 2020-08	
<b>Date Complete Application Received by LGU:</b> 4/2/2020	
<b>Date this Notice was Sent by LGU:</b> 4/6/2020	
<b>Date that Comments on this Application Must Be Received By LGU<sup>1</sup>:</b> 4/27/2020	

<sup>1</sup> minimum 15 business day comment period for Boundary & Type, Sequencing, Replacement Plan and Bank Plan Applications

**WCA Decision Type** - check all that apply

<input type="checkbox"/> Wetland Boundary/Type	<input type="checkbox"/> Sequencing	<input type="checkbox"/> Replacement Plan	<input type="checkbox"/> Bank Plan (not credit purchase)
<input type="checkbox"/> No-Loss (8420.0415)	<input checked="" type="checkbox"/> Exemption (8420.0420)		
Part: <input type="checkbox"/> A <input type="checkbox"/> B <input type="checkbox"/> C <input type="checkbox"/> D <input type="checkbox"/> E <input type="checkbox"/> F <input type="checkbox"/> G <input type="checkbox"/> H		Subpart: <input type="checkbox"/> 2 <input type="checkbox"/> 3 <input type="checkbox"/> 4 <input type="checkbox"/> 5 <input checked="" type="checkbox"/> 6 <input type="checkbox"/> 7 <input type="checkbox"/> 8 <input type="checkbox"/> 9	

**Replacement Plan Impacts** (replacement plan decisions only)

<b>Total WCA Impact Area Proposed:</b>
--

**Application Materials**

<input checked="" type="checkbox"/> Attached <b>Minnesota / ACOE Joint Wetland Permit Application</b> <b>US Army Corps of Engineers Correspondence 4-2-2020</b> <input checked="" type="checkbox"/> Other <sup>1</sup> (specify): <b>The Wayzata Public Schools, Independent School District #284 (Applicant), is submitting this Joint Wetland Permit Application for the proposed wetland impacts that will occur from reconstructing the outlet pipe to what is referred to as Wetland 1 located east of Sunset Hill Elementary School at 13005 Sunset Trail in Plymouth, Hennepin County, Minnesota (Site). The subject wetland was delineated via a Level 2 Onsite Inspection. Necessary Wetland Delineation in September 2018 and was reviewed and approved by the Technical Evaluation Panel (TEP) on December 10, 2018.</b>  <b>The Applicant proposes site safety and several stormwater improvements at Sunset Hill Elementary School: including the removal of an existing 18” outlet/flared end section (FES), the replacement of 33” RCP pipe adjacent to the wetland with a FES and roughly 256 square feet of riprap in Wetland 1.</b>  <b>The proposed wetland impacts are related to the excavation and installation of a storm sewer FES and placement of the associated rip rap around the FES, which will discharge into Wetland 1. Total permanent impacts are anticipated to be approximately 256 ft2 from the placement of the rip rap. Temporary impacts from the excavation and installation of the storm sewer FES are anticipated to be approximately 50 ft2. Temporary impacts will occur as the pipe ending in the FES is placed within the wetland and upland areas. The temporary impacts will be restored to previous vegetative conditions following construction. Due to the temporary storage of runoff during rain fall events, it is anticipated that the bounce in Wetland 1 will temporarily increase by 0.20 feet. After the event the ordinary highwater level of Wetland 1 will return to its current level.</b>  <b>Wetland 1 (See Figures 1 and 3) most closely resembles a Fish and Wildlife Service (FWS) Circular 39 Type 3 shallow marsh wetland, which corresponds to a Cowardin classification of a palustrine emergent seasonally flooded (PEMC) wetland with a forested fringe that most closely resembles a Cowardin classification of a palustrine, forested , broad-leaved/scrub shrub deciduous, saturated basin (PFO/SS1B). The forested fringe</b>
--





**MINNESOTA/ACOE  
JOINT WETLAND  
PERMIT APPLICATION**

**Sunset Hill Elementary School  
13005 Sunset Trail  
Plymouth, Minnesota 55441**

**PREPARED FOR:**

**Wayzata Public Schools  
ISD #284  
210 County Road 101 North  
P.O. Box 660  
Wayzata, Minnesota 55391**

**SUBMITTED TO:**

**City of Plymouth  
3400 Plymouth Boulevard  
Plymouth, Minnesota 55447**

**and**

**US Army Corps of Engineers  
Regulatory  
180 5<sup>th</sup> Street East, Suite 700  
St. Paul, Minnesota 55101**

**PREPARED BY:**

**Pinnacle Engineering, Inc.  
11541 95<sup>th</sup> Avenue North  
Minneapolis, MN 55369**

**March 13, 2020 (Revised March 25, 2020)**

**Pinnacle Project Number: EM20201883**

# **TABLE OF CONTENTS**

## **Sections**

Section 1	Combined Wetland Permit Application
Section 2	Combined Wetland Permit Narrative

## **List of Figures**

Figure 1	Site Location Map
Figure 2	Site Layout
Figure 3	Public Waters Map
Figure 4	Estimated Wetland Impacts

## **Appendices**

Appendix A	Seed Mixture
------------	--------------

**SECTION 1**  
**Combined Wetland Permit Application**

Project Name and/or Number: City of Plymouth 19-075R and COE MVP-2018-03296-MMJ

## PART ONE: Applicant Information

If applicant is an entity (company, government entity, partnership, etc.), an authorized contact person must be identified. If the applicant is using an agent (consultant, lawyer, or other third party) and has authorized them to act on their behalf, the agent's contact information must also be provided.

**Applicant/Landowner Name:** Wayzata Public Schools (ISD #284)/Mr. Steven Dey  
**Mailing Address:** 210 County Road 101 N, P.O. Box 660, Wayzata, Minnesota 55391  
**Phone:** 763-745-5000  
**E-mail Address:** Steven.dey@wayzataschools.org

**Authorized Contact (do not complete if same as above):** Mr. Scott Thelen  
**Mailing Address:** 11541 95<sup>th</sup> Avenue North, Maple Grove, MN 55369  
**Phone:** 763-277-8410  
**E-mail Address:** sthelen@pineng.com

**Agent Name:** Scott Thelen  
**Mailing Address:** 11541 95<sup>th</sup> Avenue North, Maple Grove, MN 55369  
**Phone:** 763-277-8410  
**E-mail Address:** sthelen@pineng.com

## PART TWO: Site Location Information

**County:** Hennepin **City/Township:** Plymouth  
**Parcel ID and/or Address:** 3411822440013  
**Legal Description (Section, Township, Range):** SE ¼ of S 34, T118N, R22W  
**Lat/Long (decimal degrees):** Lat: 44.979669° North, Long: -93.445081° West  
**Attach a map showing the location of the site in relation to local streets, roads, highways.** Attached  
**Approximate size of site (acres) or if a linear project, length (feet):** 18.73-acres

If you know that your proposal will require an individual Permit from the U.S. Army Corps of Engineers, you must provide the names and addresses of all property owners adjacent to the project site. This information may be provided by attaching a list to your application or by using block 25 of the Application for Department of the Army permit which can be obtained at:

[http://www.mvp.usace.army.mil/Portals/57/docs/regulatory/RegulatoryDocs/engform\\_4345\\_2012oct.pdf](http://www.mvp.usace.army.mil/Portals/57/docs/regulatory/RegulatoryDocs/engform_4345_2012oct.pdf)

## PART THREE: General Project/Site Information

If this application is related to a delineation approval, exemption determination, jurisdictional determination, or other correspondence submitted *prior to* this application then describe that here and provide the Corps of Engineers project number.

Describe the project that is being proposed, the project purpose and need, and schedule for implementation and completion. The project description must fully describe the nature and scope of the proposed activity including a description of all project elements that effect aquatic resources (wetland, lake, tributary, etc.) and must also include plans and cross section or profile drawings showing the location, character, and dimensions of all proposed activities and aquatic resource impacts.

**Elementary School Building and Grounds Improvements– See attached.**



## PART FOUR: Aquatic Resource Impact<sup>1</sup> Summary

If your proposed project involves a direct or indirect impact to an aquatic resource (wetland, lake, tributary, etc.) identify each impact in the table below. Include all anticipated impacts, including those expected to be temporary. Attach an overhead view map, aerial photo, and/or drawing showing all of the aquatic resources in the project area and the location(s) of the proposed impacts. Label each aquatic resource on the map with a reference number or letter and identify the impacts in the following table.

Aquatic Resource ID (as noted on overhead view)	Aquatic Resource Type (wetland, lake, tributary etc.)	Type of Impact (fill, excavate, drain, or remove vegetation)	Duration of Impact Permanent (P) or Temporary (T) <sup>1</sup>	Size of Impact <sup>2</sup>	Overall Size of Aquatic Resource <sup>3</sup>	Existing Plant Community Type(s) in Impact Area <sup>4</sup>	County, Major Watershed #, and Bank Service Area # of Impact Area <sup>5</sup>
W-1	wetland	Fill	P	256ft <sup>2</sup>	2.75 -ac	Shallow Marsh	Hennepin, 20,7
W-1	wetland	Excavate	T	50 ft <sup>2</sup>	2.75 -ac	Shallow Marsh	Hennepin, 20,7

<sup>1</sup>If impacts are temporary; enter the duration of the impacts in days next to the "T". For example, a project with a temporary access fill that would be removed after 220 days would be entered "T (220)".

<sup>2</sup>Impacts less than 0.01 acre should be reported in square feet. Impacts 0.01 acre or greater should be reported as acres and rounded to the nearest 0.01 acre. Tributary impacts must be reported in linear feet of impact and an area of impact by indicating first the linear feet of impact along the flowline of the stream followed by the area impact in parentheses). For example, a project that impacts 50 feet of a stream that is 6 feet wide would be reported as 50 ft (300 square feet).

<sup>3</sup>This is generally only applicable if you are applying for a de minimis exemption under MN Rules 8420.0420 Subp. 8, otherwise enter "N/A".

<sup>4</sup>Use *Wetland Plants and Plant Community Types of Minnesota and Wisconsin* 3<sup>rd</sup> Ed. as modified in MN Rules 8420.0405 Subp. 2.

<sup>5</sup>Refer to Major Watershed and Bank Service Area maps in MN Rules 8420.0522 Subp. 7.

If any of the above identified impacts have already occurred, identify which impacts they are and the circumstances associated with each:

## PART FIVE: Applicant Signature

Check here if you are requesting a pre-application consultation with the Corps and LGU based on the information you have provided. Regulatory entities will not initiate a formal application review if this box is checked.

By signature below, I attest that the information in this application is complete and accurate. I further attest that I possess the authority to undertake the work described herein.

Signature:  **James R. Westrum**  
**Executive Director**  
**Finance and Business** Date: March 13, 2020

I hereby authorize Pinnacle Engineering, Inc. to act on my behalf as my agent in the processing of this application and to furnish, upon request, supplemental information in support of this application.

<sup>1</sup> The term "impact" as used in this joint application form is a generic term used for disclosure purposes to identify activities that may require approval from one or more regulatory agencies. For purposes of this form it is not meant to indicate whether or not those activities may require mitigation/replacement.

## **Attachment B**

# **Supporting Information for Applications Involving Exemptions, No Loss Determinations, and Activities Not Requiring Mitigation**

Complete this part *if* you maintain that the identified aquatic resource impacts in Part Four do not require wetland replacement/compensatory mitigation OR *if* you are seeking verification that the proposed water resource impacts are either exempt from replacement or are not under CWA/WCA jurisdiction.

Identify the specific exemption or no-loss provision for which you believe your project or site qualifies:

**See Attached**

Provide a detailed explanation of how your project or site qualifies for the above. Be specific and provide and refer to attachments and exhibits that support your contention. Applicants should refer to rules (e.g. WCA rules), guidance documents (e.g. BWSR guidance, Corps guidance letters/public notices), and permit conditions (e.g. Corps General Permit conditions) to determine the necessary information to support the application. Applicants are strongly encouraged to contact the WCA LGU and Corps Project Manager prior to submitting an application if they are unsure of what type of information to provide:

**See Attached**

**Technical Evaluation Panel Concurrence:**

TEP member:

Representing:

Concur with road authority's determination of qualification for the local road wetland replacement program?  Yes  
 No

Signature: \_\_\_\_\_

Date:

TEP member:

Representing:

Concur with road authority's determination of qualification for the local road wetland replacement program?  Yes  
 No

Signature: \_\_\_\_\_

Date:

TEP member:

Representing:

Concur with road authority's determination of qualification for the local road wetland replacement program?  Yes  
 No

Signature: \_\_\_\_\_

Date:

TEP member:

Representing:

Concur with road authority's determination of qualification for the local road wetland replacement program?  Yes  
 No

Signature: \_\_\_\_\_

Date:

Upon approval and signature by the TEP, application must be sent to: **Wetland Bank Administration**  
**Minnesota Board of Water & Soil Resources**  
**520 Lafayette Road North**  
**Saint Paul, MN 55155**

**SECTION 2**  
**Combined Wetland Permit Narrative**

**Permit Narrative**  
**Combined Wetland Permit Application**  
**Sunset Hill Elementary School**  
**13005 Sunset Trail**  
**Plymouth, Minnesota 55441**

**Introduction**

The Wayzata Public Schools, Independent School District #284 (Applicant), is submitting this Joint Wetland Permit Application for the proposed wetland impacts that will occur from reconstructing the outlet pipe to what is referred to as Wetland 1 located east of Sunset Hill Elementary School at 13005 Sunset Trail in Plymouth, Hennepin County, Minnesota (Site). The subject wetland was delineated via a Level 2 Onsite Inspection Necessary Wetland Delineation in September 2018 and was reviewed and approved by the Technical Evaluation Panel (TEP) on December 10, 2018.

The Applicant proposes site safety and several stormwater improvements at Sunset Hill Elementary School: including the removal of an existing 18" outlet/flared end section (FES), the replacement of 33" RCP pipe adjacent to the wetland with a FES and roughly 256 square feet of riprap in Wetland 1.

The proposed wetland impacts are related to the excavation and installation of a storm sewer FES and placement of the associated rip rap around the FES, which will discharge into Wetland 1. Total permanent impacts are anticipated to be approximately 256 ft<sup>2</sup> from the placement of the rip rap. Temporary impacts from the excavation and installation of the storm sewer FES are anticipated to be approximately 50 ft<sup>2</sup>. Temporary impacts will occur as the pipe ending in the FES is placed within the wetland and upland areas. The temporary impacts will be restored to previous vegetative conditions following construction. Due to the temporary storage of runoff during rain fall events, it is anticipated that the bounce in Wetland 1 will temporarily increase by 0.20 feet. After the event the ordinary highwater level of Wetland 1 will return to its current level.

Wetland 1 (See Figures 1 and 3) most closely resembles a Fish and Wildlife Service (FWS) Circular 39 Type 3 shallow marsh wetland, which corresponds to a Cowardin classification of a palustrine emergent seasonally flooded (PEMC) wetland with a forested fringe that most closely resembles a Cowardin classification of a palustrine, forested , broad-leaved/scrub shrub deciduous, saturated basin (PFO/SS1B). The forested fringe slopes upward from the shallow marsh area through the forested/shrub wetland area to the adjacent upland playground area. The proposed impacts are anticipated to occur adjacent the forested/shrub fringe in a small area of maintained lawn with hydric soils and dominated by wetland vegetation.

The Applicant is seeking a Wetland Conservation Act utility exemption and an Army Corps of Engineers (COE) Minor Discharges Regional General Permit for the permanent and temporary impacts associated with the installation of the proposed FES outlet and riprap

into Wetland 1 on the school property. The Wetland Delineation was verified by the Local Governmental Unit (LGU), City of Plymouth, who issued a Notice of Decision on December 10, 2018, approving the boundary of the wetland. The Wetland Delineation was also concurred on by the COE on their letter of February 20, 2019. The Wetland Delineation report is on file with the LGU and COE.

### **PART THREE: General Project/Site information**

*If this application is related to a delineation approval, exemption determination, jurisdictional determination, or other correspondence submitted **prior to** this application then describe that here and provide the Corps of Engineers project number.*

This application is being submitted to the City of Plymouth and the COE. Project numbers of 19-075R and MVP-2018-03296-MMJ have previously been assigned to the project during the delineation approval process from the City of Plymouth and the COE, respectively.

*Describe the project that is being proposed, the project purpose and need, and schedule for implementation and completion. The project description must fully describe the nature and scope of the proposed activity including a description of all project elements that effect aquatic resources (wetland, lake, tributary, etc.) and must also include plans and cross section or profile drawings showing the location, character, and dimensions of all proposed activities and aquatic resource impacts.*

The project area is located at the Sunset Hill Elementary School campus, 13005 Sunset Trail in Plymouth, Hennepin County, Minnesota, which is within the SE  $\frac{1}{4}$  of Section 34, T118N, R22W (Lat: 44.979669° North, Long: -93.445081° West) (Site).

The proposed project consists of improvements to the school building, athletic fields, and associated storm sewer system. The improvements to the school storm water system includes the construction of an underground storm sewer storage area/filtration system that will be situated southeast of the school building. The underground storm water storage unit will ultimately discharge to the south to Wetland 1 and will result in the proposed wetland impacts, discussed in this application.

The Minnesota Department of Natural Resources Public Waters Inventory (PWI) produces a map of the protected wetlands and waters of the State. Pinnacle Engineering, Inc., downloaded the PWI shapefiles (updated March 20, 2020) to prepare the PWI figure (Figure 3). The PWI map identified public waterbodies to the south, east and north of the project area. The public waterbodies are Cavanaugh Lake (ID#27011000) to the north across Sunset Trail, an Unnamed waterbody (ID#27073800) to the south across Ridgemont Avenue West, and an Unnamed waterbody (ID#27069600) to the southeast of the wetland basin.

The proposed project is needed to accommodate the growing student population of ISD #284 and to properly collect, treat, and transport storm water that is generated on the Site. Approximately 50 ft<sup>2</sup> of temporary wetland impacts are anticipated from the excavation and placement of the proposed FES adjacent Wetland 1 and placement of rip rap at the end of the FES within Wetland 1. Approximately 256 ft<sup>2</sup> of permanent wetland impacts are also anticipated from the placement of the associated rip rap around the FES discharge area.

Construction is scheduled to begin in the spring/summer of 2020. Construction is anticipated to be completed by the late summer/early fall of 2020. Construction will involve the use heavy equipment to grade, cut, and fill the area to install the proposed FES, and the placement of the associated rip rap. The project will expand the footprint of Sunset Hill Elementary School and update the school campus' current stormwater system. Construction activities in the area of the proposed wetland impacts are anticipated to last five to ten days.

*The project description must fully describe the nature and scope of the proposed activity including a description of all project elements that effect aquatic resources (wetland, lake, tributary, etc.) and must also include plans and cross section or profile drawings showing the location, character, and dimensions of all proposed activities and aquatic resource impacts.*

The proposed project consists of upgrading the storm sewer components associated with site safety improvements at Sunset Hill Elementary School. The proposed storm sewer upgrades are needed to collect, treat and transport storm water that is collected on the Site, in accordance with applicable storm water management criteria. The proposed storm sewer system will ultimately drain into Wetland 1, which was previously delineated by Pinnacle in September 2018 and the boundary was approved by the LGU, the City of Plymouth, and members of the TEP Panel in December 2018.

The project area is only a portion of the larger school campus. The proposed construction activities are anticipated to result in one temporary wetland impact of 50 ft<sup>2</sup> that will result from the excavation and grading for the placement of the proposed storm sewer FES. Approximately 256 ft<sup>2</sup> of permanent wetland impacts are also anticipated to occur from the placement of the associated rip rap material that will be placed around the FES discharge to prevent scouring and erosion in that area. The proposed wetland impacts are anticipated to occur within a maintained lawn area adjacent the forested fringe on the north side of Wetland 1 beginning at an elevation of 961.00 mean sea level and continuing to the upland area.

Construction activities in the area of the proposed wetland impacts are anticipated to last for five to ten days. The temporary impacts will be restored to previous grades and vegetative conditions following construction. Minnesota State seed mixture, mix #32-241, applied at 38 lbs/acre is proposed for the disturbed area around the FES.



## PART FOUR: Aquatic Resource Impact Summary

If your proposed project involves a direct or indirect impact to an aquatic resource (wetland, lake, tributary, etc.) identify each impact in the table below. Include all anticipated impacts, including those expected to be temporary. Attach an overhead view map, aerial photo, and/or drawing showing all of the aquatic resources in the project area and the location(s) of the proposed impacts. Label each aquatic resource on the map with a reference number or letter and identify the impacts in the following table.

Aquatic Resource ID (as noted on overhead view)	Aquatic Resource Type (wetland, lake, tributary etc.)	Type of Impact (fill, excavate, drain, or remove vegetation)	Duration of Impact Permanent (P) or Temporary (T) <sup>1</sup>	Size of Impact <sup>2</sup>	Overall Size of Aquatic Resource <sup>3</sup>	Existing Plant Community Type(s) in Impact Area <sup>4</sup>	County, Major Watershed #, and Bank Service Area # of Impact Area <sup>5</sup>
W-1	Wetland	Fill	P	256 ft <sup>2</sup>	2.71-ac	Shallow Marsh	Hennepin, 7, 20
W-1	Wetland	Excavate	T	50 ft <sup>2</sup>	2.71-ac	Shallow Marsh	Hennepin, 7, 20

The NWI Map for the Site area revealed one palustrine emergent seasonally flooded wetland within a depressional area (PEM1C) situated immediately south of the Site boundaries; however, Pinnacle's delineation revealed that this wetland extends further north than depicted in the NWI map and is within the southern boundary of the Site. The identified wetland corresponds to Wetland 1. The soil survey indicates that portions of Wetland 1 possesses hydric soils.

The amount of proposed temporary impacts is estimated to be 50 ft<sup>2</sup>, and the proposed permanent impacts are estimated to be 256 ft<sup>2</sup>. The utility exemption allows for up to ½ acre of impacts as allowed by the Wetland Conservation Act. The proposed wetland impacts are also allowed under the Clean Water Act Nationwide Permits under the Minor Discharges Regional General Permit.

# **Attachment B**

## **Supporting Information for Applications Involving Exemptions, No Loss Determinations, and Activities Not Requiring Mitigation**

Complete this part **if** you maintain that the identified aquatic resource impacts in Part Four do not require wetland replacement/compensatory mitigation **OR if** you are seeking verification that the proposed water resource impacts are either exempt from replacement or are not under CWA/WCA jurisdiction.

Identify the specific exemption or no-loss provision for which you believe your project or site qualifies:

The wetland proposed to be impacted is a maintained lawn area that is adjacent a forested wetland fringe, USFWS Circular 39 Type 7 - forested wetland that is a fringe of a Type 3 - shallow marsh wetland. The Wetland Conservation Act and States allow for a Utility Exemption.

### **Wetland Conservation Act**

#### **CHAPTER 8420 BOARD OF WATER AND SOIL RESOURCES WETLAND CONSERVATION**

##### **8420.0111 DEFINITIONS.**

Subp. 69. Utility. "Utility" means a sanitary sewer; a storm sewer; potable water distribution; or transmission, distribution, or furnishing, at wholesale or retail, of natural or manufactured gas, petroleum products, electricity, telephone, or radio service or communications.

##### **8420.0420 EXEMPTION STANDARDS Subp. 6. Utilities**

Subp. 6. Utilities.

A. A replacement plan is not required for impacts resulting from:

(1) installation, maintenance, repair, or replacement of utility lines, including pipelines, if:

- (a) the impacts have been avoided and minimized to the extent possible;
- and
- (b) the proposed project significantly modifies or alters less than one-half acre of wetlands;

The Applicant also wishes to apply the Clean Water Act, Section 404; Minor Discharges Regional General Permit due to the temporary and permanent impacts due to the placement of the FES outlet. The proposed impacts are eligible under this regional general permit;

### **B. MINOR DISCHARGES REGIONAL GENERAL PERMIT APPLICABILITY**

The Minor Discharges RGP applies to certain activities in waters of the United States (US), including wetlands, as described below, in the States of Wisconsin and Minnesota, including within the exterior boundaries of Indian Reservations.

1. Regulatory Authority: The Minor Discharges RGP regional general permit may be used to authorize activities pursuant to Section 404 of the Clean Water Act (33 U.S.C. 1344, Section 404) for discharges of dredged and fill material into waters of the US. Activities subject to Section 404 regulatory requirements are hereafter referred to as regulated activities.

2. Eligible Activities: Regulated activities associated with minor permanent and temporary discharges of dredged or fill material in waters of the US for a single and complete non-linear project. Discharges that would impound a tributary or lake, or are associated with utility, transportation, or pier or dock projects are not authorized by this permit.

3. Activity Restrictions:

- a. The regulated discharge may not exceed 400 square feet of waters of the US. Losses of waters of the US and temporary impacts to waters of the US contribute toward the 400 square foot threshold (see Section D for additional information).
- b. All tributary channel modifications are limited to the minimum necessary and cannot exceed 300 linear feet of loss (see Section D for additional information).
- c. This category may not be used more than once by the permittee, property owner, or agent of a single permittee or property owner in a manner that would cumulatively impact more than 400 square feet of waters of the US.

4. Pre-Construction Notification (PCN): PCN is not required prior to the start of work. Applicant must meet ALL the terms and conditions of this permit.

*Provide a detailed explanation of how your project or site qualifies for the above. Be specific and provide and refer to attachments and exhibits that support your contention. Applicants should refer to rules (e.g. WCA rules), guidance documents (e.g. BWSR guidance, Corps guidance letters/public notices), and permit conditions (e.g. Corps General Permit conditions) to determine the necessary information to support the application. Applicants are strongly encouraged to contact the WCA LGU and Corps Project Manager prior to submitting an application if they are unsure of what type of information to provide:*

The proposed project anticipates approximately 256 ft<sup>2</sup> of permanent wetland impacts. This would meet the criteria for the WCA statues for a Utility Exemption to a wetland and the CWA Minor Discharges Regional General Permit. Temporary impacts of approximately 50 ft<sup>2</sup> will be restored to previous grades and vegetative conditions following construction. The temporary impacts are anticipated due to the placement of the FES outlet.

The temporary impact area will be rectified by means of restoring the physical characteristics of the affected wetland, including ground elevations, contours, substrate, plant communities, and hydrologic regime to pre-project conditions. Grading shall occur when the outlet pipe is placed in the proposed location. Construction activities in the area of the proposed wetland impacts are anticipated to last for five to ten days. The Applicant intends to rectify temporary impacts using a native seed mix is from the State Seed Mixes, mix #32-241, applied at 38 lbs/acre is proposed for the area around the FES. The seed mixture should be broadcast spread over the temporarily disturbed area. Weed free straw should be crimped in to prevent erosion into the construction areas. Mulch and other appropriate erosion control measures and best management practices (BMPs) will be implemented during the construction activities and are addressed under the construction stormwater plan.

The rectified area will be evaluated by construction contractors as part of the stormwater erosion control program. After construction actives have been completed and vegetation has established itself the temporary impact area will be maintained by school grounds maintenance personnel.

**FIGURE 1**  
**Site Location Map**

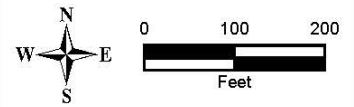
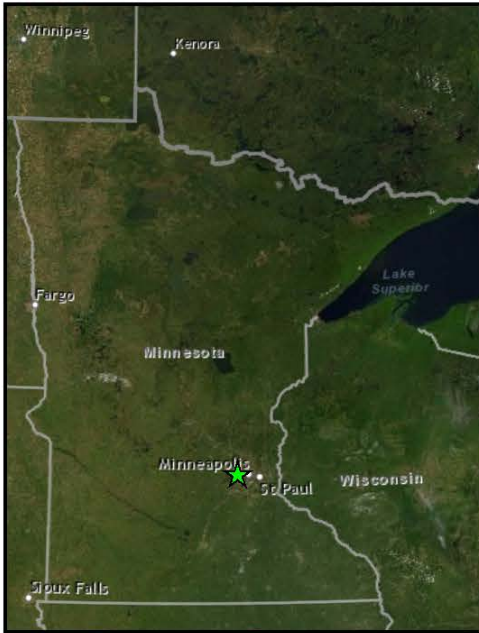

File: Figure 1 - Site Location1.mxd



11541 95th Ave N.  
 Minneapolis, MN 55369  
 (763) 315-4501  
 www.pineng.com

Figure 1.  
 Site Location

Sunset Hill Elementary School  
 13005 Sunset Trail  
 Plymouth, MN 55441

LEGEND

-  Site Boundary
-  Site Location

PROJECT NUMBER: EM20180974

DRAWN: BG  
 REVIEWED: MB

DATE: 03/24/2020

**FIGURE 2**  
**Site Layout**

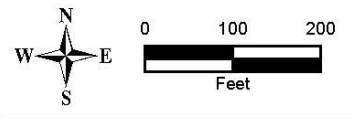

File: Figure 2 - Site Layout.mxd



11541 95th Ave N.  
 Minneapolis, MN 55369  
 (763) 315-4501  
 www.pineng.com

PROJECT NUMBER: EM20180974

DRAWN: BG  
 REVIEWED: ST

DATE: 03/24/2020

Figure 2.  
 Revised Site Layout

Sunset Hill Elementary School  
 13005 Sunset Trail  
 Plymouth, MN 55441

LEGEND

-  Site Boundary
-  Wetland
-  Channel

**FIGURE 3**  
**Public Waters Inventory Map**



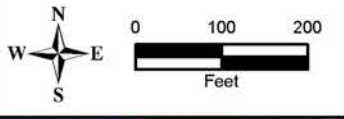

27011000

27069600

27073800

File: Figure 5 - PWI Map.mxd



11541 95th Ave N.  
 Minneapolis, MN 55369  
 (763) 315-4501  
 www.pineng.com

Figure 3.  
 MnDNR PWI Map  
 Sunset Hill Elementary School  
 13005 Sunset Trail  
 Plymouth, MN 55441

**LEGEND**

- Site Boundary
- Public Waters
- PWI Watercourses

PROJECT NUMBER: EM20201883

DRAWN: BG  
 REVIEWED: MB

DATE: 03/24/2020

**FIGURE 4**  
**Estimated Wetland Impacts**

**LEGEND**

- ① REFERENCE KEY TO SITE DETAILS  
DETAIL ID NUMBER (TOP)  
DETAIL SHEET NUMBER (BOTTOM)
- 970 — EXISTING CONTOUR
- 975 — PROPOSED CONTOUR
- PROPOSED SPOT ELEVATION  
ME = MATCH EXISTING  
EO = EMERGENCY OVERFLOW
- - - - - PROPOSED GRADING LIMITS
- PROPOSED STORM SEWER
- PROPOSED WATERMAIN
- PROPOSED DRAIN TILE / FINGER DRAIN
- PROPOSED MANHOLE (MH)
- PROPOSED CATCH BASIN (CB)
- ◁ PROPOSED FLARED END SECTION (FES)
- ◊ PROPOSED POST INDICATOR VALVE (PIV)
- ⊞ PROPOSED GATE VALVE (GV)
- ① PROVIDE MINIMUM 18" VERTICAL SEPARATION AT CROSSING - PROVIDE VERTICAL BENDS IN WATERMAIN AS REQUIRED TO ACCOMPLISH. CENTER ONE LENGTH WATERMAIN PIPE ON CROSSING.
- ② CONNECT DRAIN TILE TO STORM SEWER STRUCTURE AND PROVIDE BACKWATER VALVE
- ③ DRAIN TILE SHALL BE SOLID PVC AT WATERMAIN CROSSING, MINIMUM 10' EACH WAY FROM WATERMAIN
- - - - - PROPERTY LINE

**NOTES**

1. REFER TO SHEET C1.31, GRADING AND DRAINAGE PLAN, FOR GENERAL NOTES.
2. ALL WATERMAIN SHALL BE AWWA C900, CAST IRON OD, DR 18, PVC PIPE INSTALLED IN ACCORDANCE WITH ASTM D2321. ALL WATERMAIN SHALL HAVE MINIMUM 8" 0" BURY (TOP OF PIPE TO FINISH GRADE).
3. ALL STORM SEWER PIPE SHALL BE RCP, CLASS III (MIN.), WITH FLEXIBLE WATERTIGHT JOINTS IN ACCORDANCE WITH ASTM D2321, UNLESS OTHERWISE NOTED.
4. FLEXIBLE JOINTS AT STORM SEWER PIPE CONNECTIONS TO STRUCTURES:
  - a. IN ACCORDANCE WITH MINNESOTA PLUMBING CODE, PROVIDE FLEXIBLE JOINTS AT ALL PIPE CONNECTIONS TO ALL STORM SEWER STRUCTURES.
  - b. ACCEPTABLE MANUFACTURERS / PRODUCTS:
    - i. FERRO-CEMENT MANHOLE ADAPTORS OR "LARGE-DIAMETER WATERSTOPS"
    - ii. PRESS-SEAL WATERSTOP GROUTING RINGS
    - iii. OR APPROVED EQUAL.
5. WATERMAIN SHALL BE INSTALLED AT LEAST 10 FEET HORIZONTALLY FROM ANY MANHOLE, CATCH BASIN, STORM SEWER, SANITARY SEWER, DRAIN TILE OR OTHER POTENTIAL SOURCE FOR CONTAMINATION PER MINNESOTA PLUMBING CODE. THIS ISOLATION DISTANCE SHALL BE MEASURED FROM THE OUTER EDGE OF THE PIPE TO THE OUTER EDGE OF THE CONTAMINATION SOURCE (OUTER EDGE OF STRUCTURES OR PIPING OR SIMILAR).
6. ANY MANHOLE, CATCH BASIN, STORM SEWER, DRAIN TILE OR OTHER POTENTIAL SOURCE FOR CONTAMINATION SHALL BE INSTALLED AT LEAST 10 FEET HORIZONTALLY FROM ANY WATERMAIN PER MINNESOTA PLUMBING CODE. THIS ISOLATION DISTANCE SHALL BE MEASURED FROM THE OUTER EDGE OF THE PIPE TO THE OUTER EDGE OF THE CONTAMINATION SOURCE (OUTER EDGE OF STRUCTURES OR PIPING OR SIMILAR).
7. LOCATE ALL EXISTING UTILITIES. VERIFY LOCATION, SIZE AND INVERT ELEVATION OF ALL EXISTING UTILITIES. VERIFY LOCATIONS, SIZES AND ELEVATIONS OF SAME BEFORE BEGINNING CONSTRUCTION.
8. CONTRACTOR SHALL STAKE LIMITS OF WALKS AND CURBING PRIOR TO INSTALLATION OF GATE VALVES, CATCH BASINS AND MANHOLES. GATE VALVE AND MANHOLE LOCATIONS SHALL BE ADJUSTED TO AVOID PLACEMENT OF THESE STRUCTURES IN WALKS AND CURB AND GUTTER. CURB AND GUTTER SHALL BE STAKED TO ALLOW CURB INLET TYPE CATCH BASINS TO BE PROPERLY LOCATED IN LINE WITH CURBING.
9. CONTACT CITY INSPECTOR TONY MOENING AT (612) 490 - 4874 AT LEAST 48 HOURS BEFORE BEGINNING UTILITY WORK.
10. TRAFFIC CONTROL WILL BE REQUIRED ON SUNSET TRAIL AND TEAKWOOD LANE. TRAFFIC CONTROL TO BE REVIEWED AND APPROVED BY CITY INSPECTOR TONY MOENING (612) 490 - 4874. RECOMMEND CONTACTING HIM AT LEAST 7 DAYS BEFORE WORK.

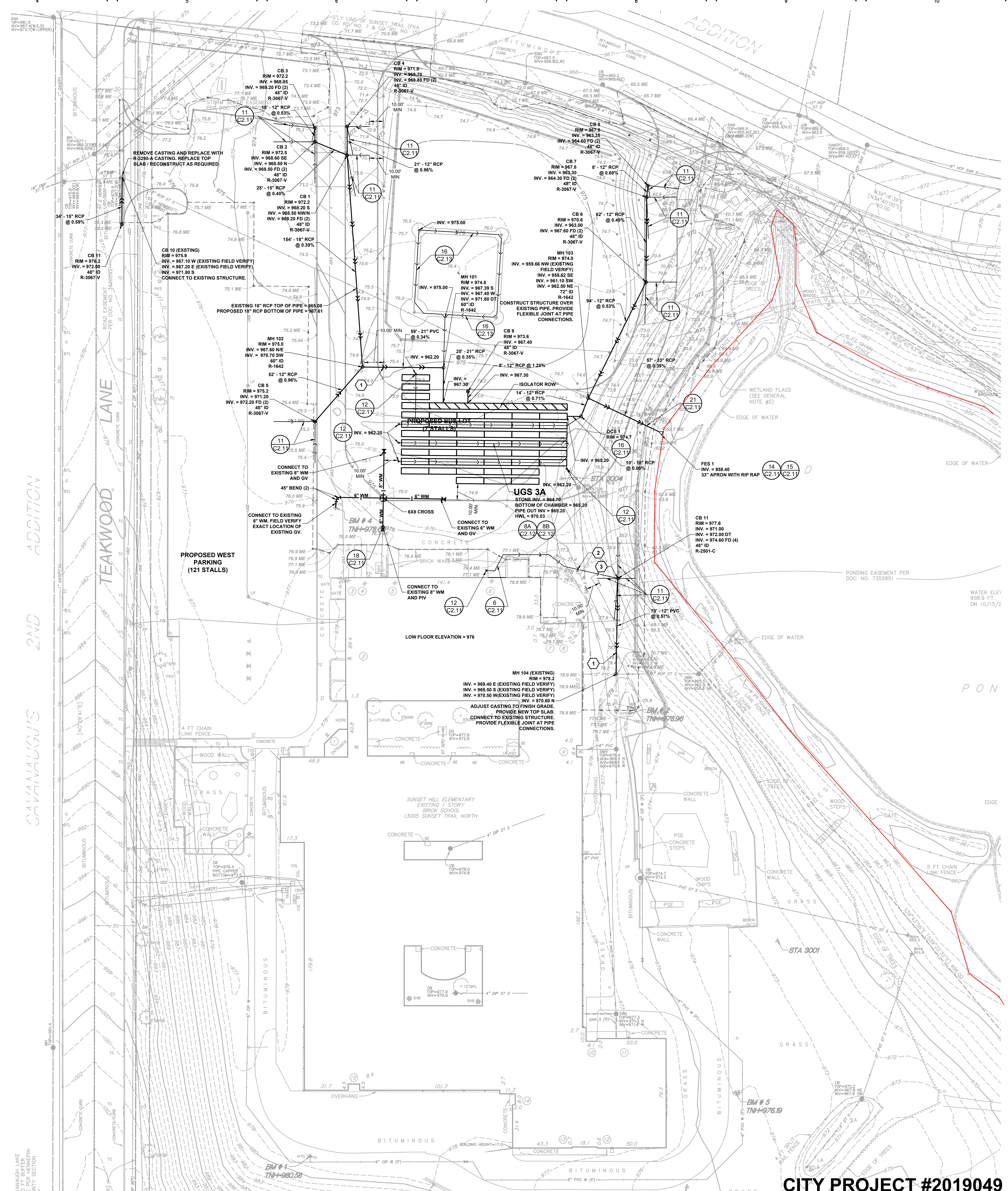

**SUNSET HILL ELEMENTARY SCHOOL AND EAST MIDDLE SCHOOL 2020 SITE SAFETY IMPROVEMENTS**

SUNSET HILL ELEMENTARY SCHOOL  
13005 Sunset Trail  
Plymouth, MN 55441

EAST MIDDLE SCHOOL  
1200 Ridgmount Ave. West  
Plymouth, MN 55441

**Independent School District #284**  
210 County Road 101N  
Wayzata, MN 55391



**WOLD ARCHITECTS AND ENGINEERS**  
332 Minnesota Street, Suite W2000  
Saint Paul, MN 55101

woldae.com | 651.227.7773



**KRAUS-ANDERSON ASSOCIATES, INC.**

LANDSCAPE ARCHITECTURE • SITE PLANNING • CIVIL ENGINEERING  
755 CAROL VALLEY ROAD • SUITE 200 • MINNEAPOLIS, MN 55425  
612.338.0888

I hereby certify that this plan, specification or report was prepared by me or under my direct supervision and that I am a duly Licensed PROFESSIONAL ENGINEER under the laws of the State of MINNESOTA

DAVID A. REY  
Registration Number 40180 Date 02/03/2020

Description	Revisions	
	Date	Num

Comm: 182316  
Date: 02/03/2020  
Drawn: MET  
Check: DAR

**UTILITY PLAN  
SUNSET HILL**

Scale: 1" = 30'

**C1.41S**

CITY PROJECT #2019049

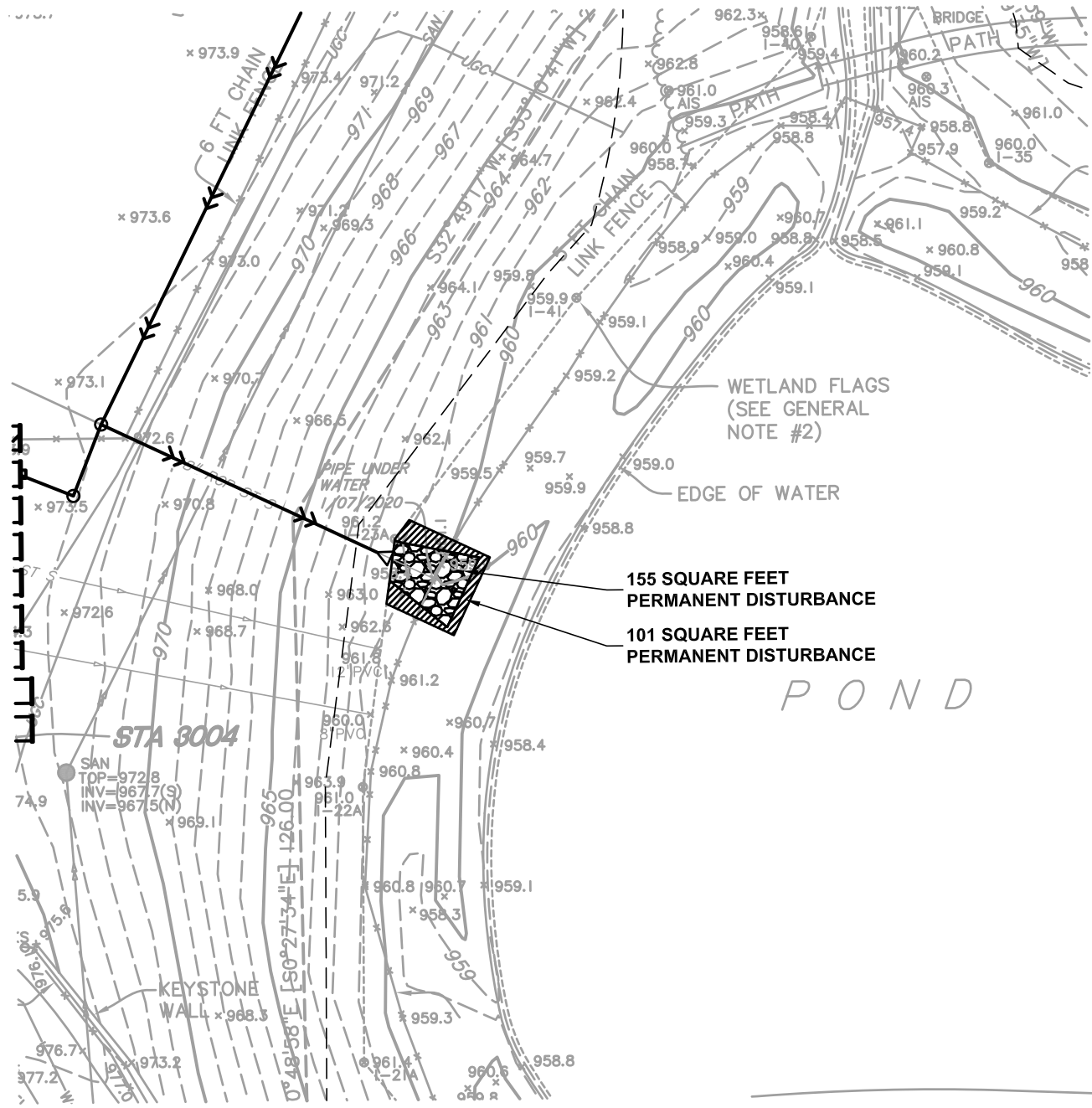

**155 SQUARE FEET  
 PERMANENT DISTURBANCE**

**101 SQUARE FEET  
 PERMANENT DISTURBANCE**

**STA 3004**

SAN  
 TOP=972.8  
 INV=967.7(S)  
 INV=967.5(N)

0°48'58"E [S0°27'34"E] 126.00

P O N D

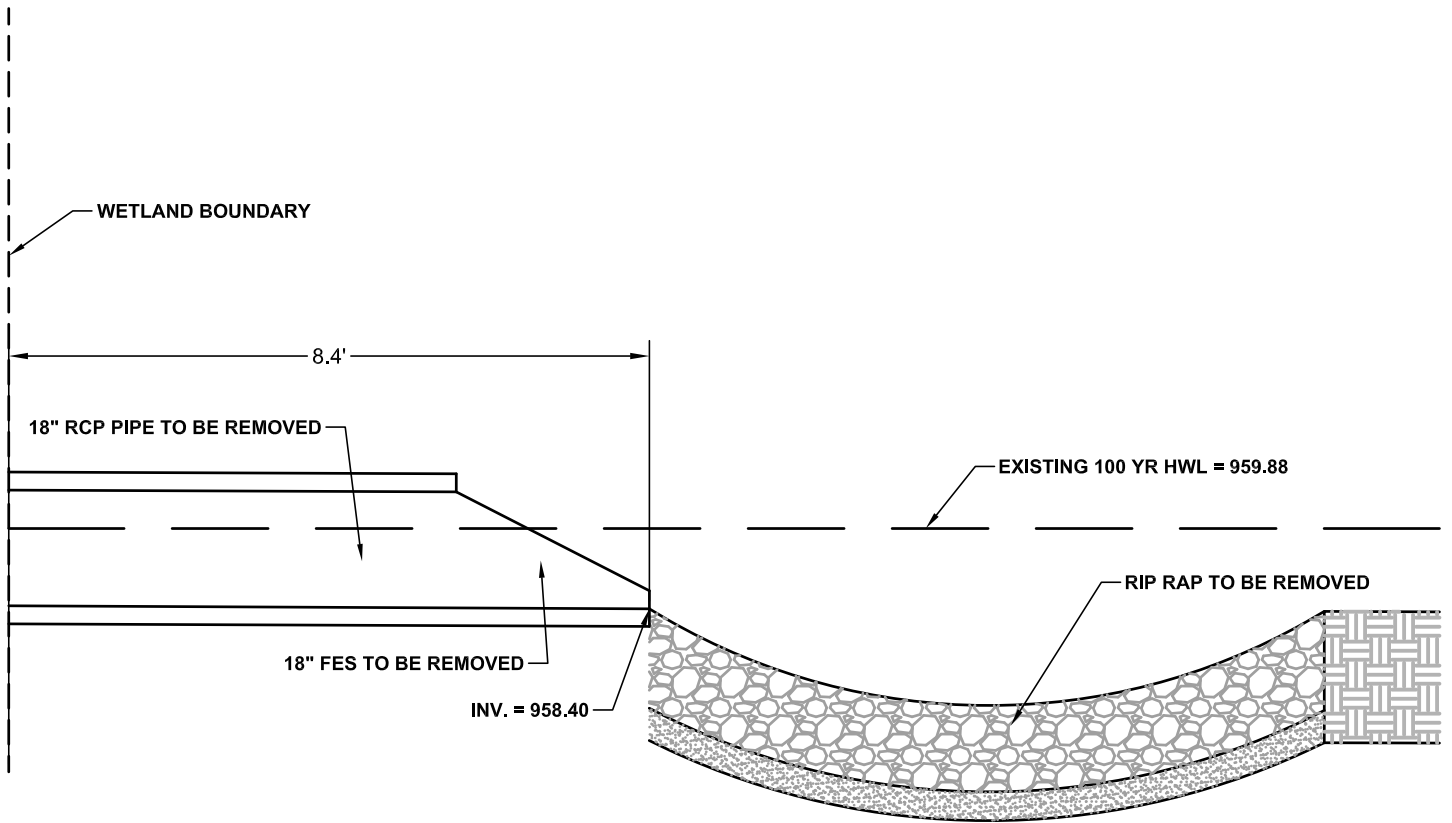

## EXISTING FES IMPACT AREA PROFILE

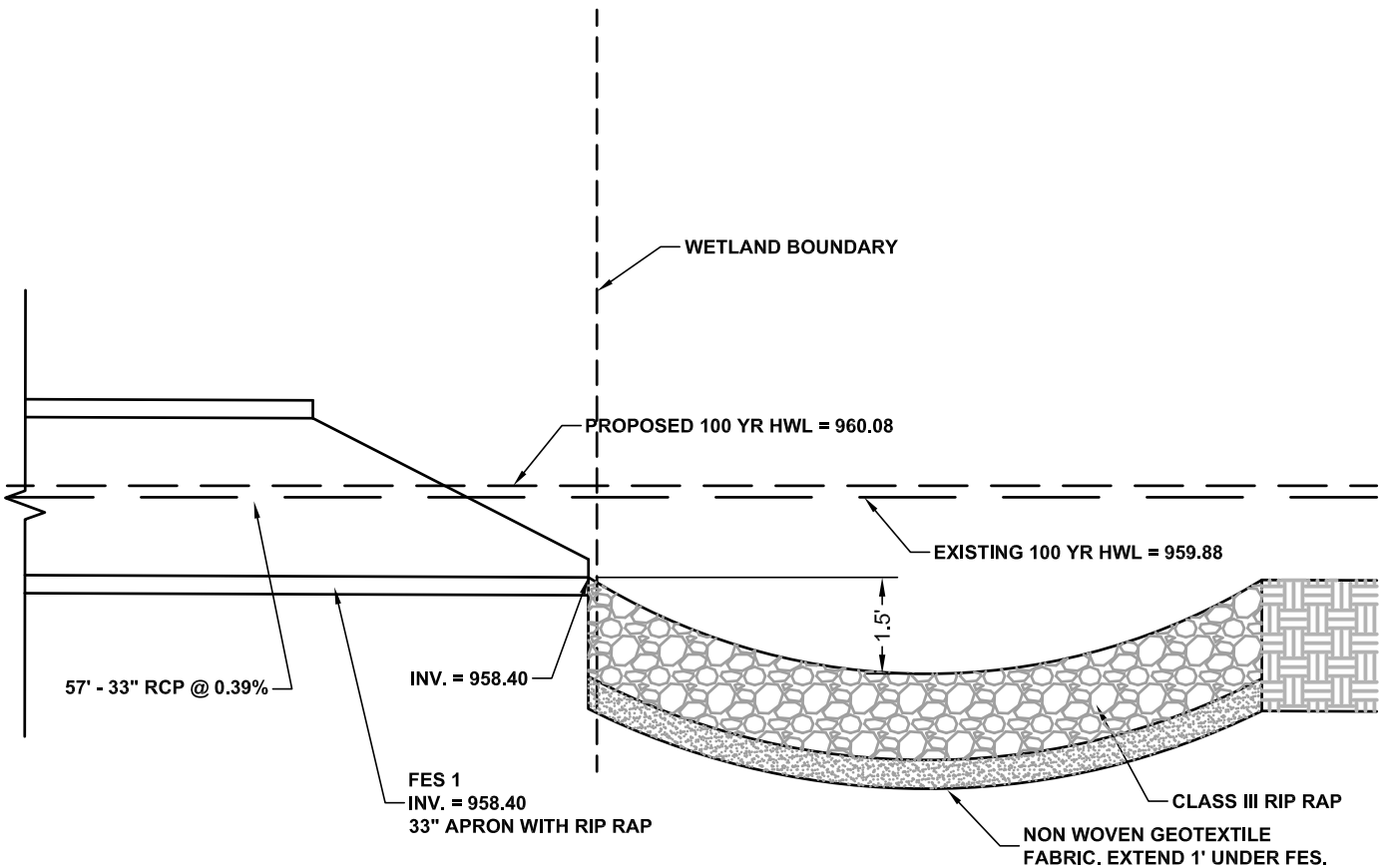

## PROPOSED FES IMPACT AREA PROFILE

# **APPENDIX A**

## **Seed Mixture**

32-241

## Native Construction

Common Name	Scientific Name	Rate (kg/ha)	Rate (lb/ac)	% of Mix (% by wt)	Seeds/sq ft
big bluestem	<i>Andropogon gerardii</i>	1.40	1.25	3.30%	4.60
side-oats grama	<i>Bouteloua curtipendula</i>	1.12	1.00	2.64%	2.21
fringed brome	<i>Bromus ciliatus</i>	1.57	1.40	3.69%	5.67
nodding wild rye	<i>Elymus canadensis</i>	2.24	2.00	5.26%	3.82
slender wheatgrass	<i>Elymus trachycaulus</i>	2.80	2.50	6.57%	6.33
Virginia wild rye	<i>Elymus virginicus</i>	2.24	2.00	5.26%	3.09
switchgrass	<i>Panicum virgatum</i>	0.84	0.75	1.97%	3.85
fowl bluegrass	<i>Poa palustris</i>	0.67	0.60	1.57%	28.50
Indian grass	<i>Sorghastrum nutans</i>	1.12	1.00	2.63%	4.40
	<b>Total Grasses</b>	<b>14.01</b>	<b>12.50</b>	<b>32.89%</b>	<b>62.47</b>
Canada tick trefoil	<i>Desmodium canadense</i>	0.08	0.07	0.20%	0.15
partridge pea	<i>Chamaecrista fasciculata</i>	0.30	0.27	0.72%	0.27
wild bergamot	<i>Monarda fistulosa</i>	0.02	0.02	0.04%	0.39
black-eyed susan	<i>Rudbeckia hirta</i>	0.10	0.09	0.23%	3.00
hoary vervain	<i>Verbena stricta</i>	0.06	0.05	0.13%	0.50
	<b>Total Forbs</b>	<b>0.56</b>	<b>0.50</b>	<b>1.32%</b>	<b>4.31</b>
Oats or winter wheat (see note at beginning of list for recommended dates)		28.02	25.00	65.79%	11.14
	<b>Total Cover Crop</b>	<b>28.02</b>	<b>25.00</b>	<b>65.79%</b>	<b>11.14</b>
	<b>Totals:</b>	<b>42.59</b>	<b>38.00</b>	<b>100.00%</b>	<b>77.91</b>
<b>Purpose:</b>	Mid-term soil stabilization using native species. Also suitable for sides of agricultural drainage ditches or low-diversity mesic prairie planting.				
<b>Planting Area:</b>	Tallgrass Aspen Parklands, Prairie Parkland, and Eastern Broadleaf Forest Provinces. Mn/DOT Districts 2(west), 3B, 4, Metro, 6, 7 & 8.				

## Ben Scharenbroich

---

**From:** Jenny, Melissa M CIV CEMVP CEMVD (USA) <Melissa.M.Jenny@usace.army.mil>  
**Sent:** Thursday, April 2, 2020 11:06 AM  
**To:** Scott Thelen; Ben Scharenbroich  
**Cc:** Mike Tierney; Valerie Peterson; Matthew Mohr; Breeka Li Goodlander  
**Subject:** RE: Sunset Hill Elementary Exemption Application

Thanks, Scott.

You are correct, this project is pre-authorized under our minor discharges General Permit (GP). You do not need a Corps GP verification letter for this project.

Thank you,

Melissa Jenny  
U.S. Army Corps of Engineers  
Regulatory Project Manager  
(651) 290-5363

Information on Corps of Engineers Regulatory Program status during the COVID-19 pandemic can be found at:  
<https://www.mvp.usace.army.mil/missions/regulatory>

-----Original Message-----

From: Scott Thelen [mailto:SThelen@pineng.com]  
Sent: Thursday, April 2, 2020 10:05 AM  
To: Ben Scharenbroich <bscharenbroich@plymouthmn.gov>; Jenny, Melissa M CIV CEMVP CEMVD (USA) <Melissa.M.Jenny@usace.army.mil>  
Cc: Mike Tierney <Mike@ajainc.net>; Valerie Peterson <vpeterson@woldae.com>; Matthew Mohr <mmohr@woldae.com>; Breeka Li Goodlander <bgoodlander@pineng.com>  
Subject: [Non-DoD Source] Sunset Hill Elementary Exemption Application

Hello Ben and Melissa,

Attached is the Sunset Hill Elementary School Exemption Application for the project located at 13005 Sunset Trail, Plymouth, MN for your review.

Even though no application or notification is required to the Army Corps of Engineers, we still wanted to keep the Corps in the loop.

Feel free to contact me with questions or comments.



Thanks,

Scott

Scott Thelen, Senior Scientist

Pinnacle Engineering, Inc.

11541 95th Avenue North, Minneapolis, MN 55369

763.277.8410 (direct) | 612.432.5590 (mobile) | 763.315.4507 (fax) | SThelen@pineng.com Emergency Response

Hotline: 1.866.658.8883

The information contained in this E-mail is privileged and confidential and intended for the use of the addressee(s). If the reader of this message is not the intended recipient, or the employee or agent responsible to deliver it to the intended recipient, any dissemination, distribution or copying of this communication is prohibited. If you have received this E-mail in error, please notify us by telephone or E-mail

## Minnesota Wetland Conservation Act Notice of Decision

<b>Local Government Unit:</b> City of Plymouth	<b>County:</b> Hennepin
<b>Applicant Name:</b> Mike Payne, City of Plymouth	
<b>Applicant Representative:</b> Dustin Simonson, WSB	
<b>Project Name:</b> 2020 Street Reconstruction Project	
<b>LGU Project No. (if any):</b> 2020-09	
<b>Date Complete Application Received by LGU:</b> 4/1/2020	
<b>Date of LGU Decision:</b> 5/29/2020	
<b>Date this Notice was Sent:</b> 6/5/2020	

**WCA Decision Type - check all that apply**

<input type="checkbox"/> Wetland Boundary/Type	<input type="checkbox"/> Sequencing	<input type="checkbox"/> Replacement Plan	<input type="checkbox"/> Bank Plan (not credit purchase)
<input checked="" type="checkbox"/> No-Loss (8420.0415)	<input type="checkbox"/> Exemption (8420.0420)		
Part: <input type="checkbox"/> A <input type="checkbox"/> B <input type="checkbox"/> C <input type="checkbox"/> D <input type="checkbox"/> E <input checked="" type="checkbox"/> F <input type="checkbox"/> G <input type="checkbox"/> H	Subpart: <input type="checkbox"/> 2 <input type="checkbox"/> 3 <input type="checkbox"/> 4 <input type="checkbox"/> 5 <input type="checkbox"/> 6 <input type="checkbox"/> 7 <input type="checkbox"/> 8 <input type="checkbox"/> 9		

**Replacement Plan Impacts (replacement plan decisions only)**

<b>Total WCA Wetland Impact Area:</b>
<b>Wetland Replacement Type:</b> <input type="checkbox"/> Project Specific Credits: <input type="checkbox"/> Bank Credits:
<b>Bank Account Number(s):</b>

**Technical Evaluation Panel Findings and Recommendations (attach if any)**

<input checked="" type="checkbox"/> Approve <input type="checkbox"/> Approve w/Conditions <input type="checkbox"/> Deny <input type="checkbox"/> No TEP Recommendation
--

**LGU Decision**

<input type="checkbox"/> Approved with Conditions (specify below) <sup>1</sup> List Conditions:	<input checked="" type="checkbox"/> Approved <sup>1</sup>	<input type="checkbox"/> Denied
<b>Decision-Maker for this Application:</b> <input checked="" type="checkbox"/> Staff <input type="checkbox"/> Governing Board/Council <input type="checkbox"/> Other:		
<b>Decision is valid for:</b> <input checked="" type="checkbox"/> 5 years (default) <input type="checkbox"/> Other (specify):		

<sup>1</sup> *Wetland Replacement Plan approval is not valid until BWSR confirms the withdrawal of any required wetland bank credits. For project-specific replacement a financial assurance per MN Rule 8420.0522, Subp. 9 and evidence that all required forms have been recorded on the title of the property on which the replacement wetland is located must be provided to the LGU for the approval to be valid.*

**LGU Findings – Attach document(s) and/or insert narrative providing the basis for the LGU decision<sup>1</sup>.**

<input type="checkbox"/> Attachment(s) (specify):
<input checked="" type="checkbox"/> Summary: <b>The City of Plymouth is planning on road reconstruction for approximately 3.63 miles of streets within the City Plymouth. The reconstruction project includes complete replacement of the pavement and roadway section, installation of concrete curb and gutter, replacement of and additional storm sewer facilities, and the replacement of watermains. With the expansion of the roadway some of the storm sewer pipe will be constructed near and drain into wetlands. No storm sewer replacement or new construction will be placed within wetlands as part of this project. No wetland impacts are anticipated as part of this project however the pipe replacement aspect of the project meets the No-Loss criteria.</b>

<sup>1</sup> Findings must consider any TEP recommendations.



## Minnesota Wetland Conservation Act Notice of Application

<b>Local Government Unit:</b> City of Plymouth	<b>County:</b> Hennepin
<b>Applicant Name:</b> Mike Payne, City of Plymouth	
<b>Applicant Representative:</b> Dustin Simonson, WSB	
<b>Project Name:</b> 2020 Street Reconstruction Project	
<b>LGU Project No. (if any):</b> 2020-09	
<b>Date Complete Application Received by LGU:</b> 4/1/2020	
<b>Date this Notice was Sent by LGU:</b> 4/6/2020	
<b>Date that Comments on this Application Must Be Received By LGU<sup>1</sup>:</b> 4/27/2020	

<sup>1</sup> minimum 15 business day comment period for Boundary & Type, Sequencing, Replacement Plan and Bank Plan Applications

**WCA Decision Type - check all that apply**

<input type="checkbox"/> Wetland Boundary/Type	<input type="checkbox"/> Sequencing	<input type="checkbox"/> Replacement Plan	<input type="checkbox"/> Bank Plan (not credit purchase)
<input checked="" type="checkbox"/> No-Loss (8420.0415)	<input type="checkbox"/> Exemption (8420.0420)		
Part: <input type="checkbox"/> A <input type="checkbox"/> B <input type="checkbox"/> C <input type="checkbox"/> D <input type="checkbox"/> E <input checked="" type="checkbox"/> F <input type="checkbox"/> G <input type="checkbox"/> H		Subpart: <input type="checkbox"/> 2 <input type="checkbox"/> 3 <input type="checkbox"/> 4 <input type="checkbox"/> 5 <input type="checkbox"/> 6 <input type="checkbox"/> 7 <input type="checkbox"/> 8 <input type="checkbox"/> 9	

**Replacement Plan Impacts (replacement plan decisions only)**

<b>Total WCA Impact Area Proposed:</b>
--

**Application Materials**

<input checked="" type="checkbox"/> Attached <b>MN Joint Application Form</b> <input checked="" type="checkbox"/> Other <sup>1</sup> (specify): <b>The City of Plymouth is planning on road reconstruction for approximately 3.63 miles of streets within the City Plymouth. The reconstruction project includes complete replacement of the pavement and roadway section, installation of concrete curb and gutter, replacement of and additional storm sewer facilities, and the replacement of watermains. Roadways will be reconstructed to the standard width of 28 feet back to back where possible with some roadways being installed at a narrower width, several of them being 26ft back to back.</b>  <b>As part of this project, the City is installing new storm sewer pipe and replacing existing pipe where necessary. With the expansion of the roadway some of the storm sewer pipe will be constructed near and drain into wetlands. No storm sewer replacement or new construction will be placed within wetlands as part of this project. No wetland impacts are anticipated as part of this project however the pipe replacement aspect of the project meets the No-Loss criteria.</b>
---

<sup>1</sup> Link to ftp or other accessible file sharing sites is acceptable.

**Comments on this application should be sent to:**

<b>LGU Contact Person:</b> Ben Scharenbroich, Interim Water Resources Manager
<b>E-Mail Address:</b> bscharenbroich@plymouthmn.gov
<b>Address and Phone Number:</b> 3400 Plymouth Blvd, Plymouth, MN 55447
<b>Decision-Maker for this Application:</b> <input checked="" type="checkbox"/> Staff <input type="checkbox"/> Governing Board/Council <input type="checkbox"/> Other (specify):

**Notice Distribution (include name)**

*Required on all notices:*

<input checked="" type="checkbox"/> SWCD TEP Member: <b>Ms. Stacey Lijewski, HCA, 701 Fourth Avenue South, Suite 700, Minneapolis, MN 55415-1600</b>	<input checked="" type="checkbox"/> BWSR TEP Member: <b>Ben Carlson, BWSR, 520 Lafayette Road North, St. Paul, MN 55401</b>
--	---

<input type="checkbox"/> LGU TEP Member (if different than LGU contact):
<input checked="" type="checkbox"/> DNR Representative: <b>Leslie Parris, MnDNR, 1200 Warner Road, St. Paul, MN 55106</b> <b>BJ Bonin, MnDNR, 1200 Warner Road, St. Paul, MN 55106</b>
<input checked="" type="checkbox"/> Watershed District or Watershed Mgmt. Org.: <b>BCWMC 16145 Hillcrest Lane, Eden Prairie MN 55346</b>
<input checked="" type="checkbox"/> Applicant (notice only): <b>Mike Payne, City of Plymouth, 3400 Plymouth Blvd, Plymouth MN 55447</b>
<input checked="" type="checkbox"/> Agent/Consultant (notice only): <b>Dustin Simonson, WSB, 540 gateway Blvd, Burnsville MN 55337</b>

*Optional or As Applicable:*

<input checked="" type="checkbox"/> Corps of Engineers: <b>US Army Corps of Engineers 180 Fifth Street East, Suite 700m St. Paul MN 55101-1678</b>
<input type="checkbox"/> BWSR Wetland Mitigation Coordinator (required for bank plan applications only):
<input type="checkbox"/> Members of the Public (notice only): <span style="float: right;"><input type="checkbox"/> Other:</span>

<b>Signature:</b> 	<b>Date:</b> 4-6-2020
--	--------------------------

This notice and accompanying application materials may be sent electronically or by mail. The LGU may opt to send a summary of the application to members of the public upon request per 8420.0255, Subp. 3.

## PART ONE: Applicant Information

If applicant is an entity (company, government entity, partnership, etc.), an authorized contact person must be identified. If the applicant is using an agent (consultant, lawyer, or other third party) and has authorized them to act on their behalf, the agent's contact information must also be provided.

**Applicant/Landowner Name:** City of Plymouth  
**Mailing Address:** 3400 Plymouth Boulevard, Plymouth, MN 55447-1485  
**Phone:** 763-509-5000  
**E-mail Address:** N/A

**Authorized Contact (do not complete if same as above):** Mike Payne, PE, Assistant City Engineer  
**Mailing Address:** 3400 Plymouth Boulevard Plymouth, MN 55447-1485  
**Phone:** 763-509-5000  
**E-mail Address:** [mpayne@plymouthmn.gov](mailto:mpayne@plymouthmn.gov)

**Agent Name:** WSB (Dustin Simonson)  
**Mailing Address:** 540 Gateway Blvd, Burnsville, MN 55337  
**Phone:** 763-270-3475  
**E-mail Address:** [dsimonson@wsbeng.com](mailto:dsimonson@wsbeng.com)

## PART TWO: Site Location Information

**County:** Hennepin **City/Township:** Plymouth  
**Parcel ID and/or Address:** 32 Ave, 24<sup>th</sup> Ave, 17<sup>th</sup> Ave, Beacon Heights Neighborhood, TH 55 Frontage Road Access, and Nathan Lane  
**Legal Description (Section, Township, Range):** S26, T118W, R22W  
**Lat/Long (decimal degrees):** 44.995098, -93.437644  
**Attach a map showing the location of the site in relation to local streets, roads, highways.**  
**Approximate size of site (acres) or if a linear project, length (feet):** 3.6 Miles

If you know that your proposal will require an individual Permit from the U.S. Army Corps of Engineers, you must provide the names and addresses of all property owners adjacent to the project site. This information may be provided by attaching a list to your application or by using block 25 of the Application for Department of the Army permit which can be obtained at:

[http://www.mvp.usace.army.mil/Portals/57/docs/regulatory/RegulatoryDocs/engform\\_4345\\_2012oct.pdf](http://www.mvp.usace.army.mil/Portals/57/docs/regulatory/RegulatoryDocs/engform_4345_2012oct.pdf)

## PART THREE: General Project/Site Information

If this application is related to a delineation approval, exemption determination, jurisdictional determination, or other correspondence submitted *prior to* this application then describe that here and provide the Corps of Engineers project number.

Describe the project that is being proposed, the project purpose and need, and schedule for implementation and completion. The project description must fully describe the nature and scope of the proposed activity including a description of all project elements that effect aquatic resources (wetland, lake, tributary, etc.) and must also include plans and cross section or profile drawings showing the location, character, and dimensions of all proposed activities and aquatic resource impacts.

The City of Plymouth is planning on road reconstruction for approximately 3.63 miles of streets within the City Plymouth. The reconstruction project includes complete replacement of the pavement and roadway section, installation of concrete curb and gutter, replacement of and additional storm sewer facilities, and the replacement of watermains. Roadways will be reconstructed to the standard width of 28 feet back to back where possible with some roadways being installed at a narrower width, several of them being 26ft back to back. As part of this project, the City is installing new culverts and replacing old ones. With the expansion of the roadway some of the culverts will be constructed near wetlands. No culvert or new construction will be placed within wetlands as part of this project. No wetland impacts are anticipated as part of this project.





## Attachment B

# Supporting Information for Applications Involving Exemptions, No Loss Determinations, and Activities Not Requiring Mitigation

Complete this part *if* you maintain that the identified aquatic resource impacts in Part Four do not require wetland replacement/compensatory mitigation OR *if* you are seeking verification that the proposed water resource impacts are either exempt from replacement or are not under CWA/WCA jurisdiction.

Identify the specific exemption or no-loss provision for which you believe your project or site qualifies:

84203.0415 A. AN activity that will not impact a wetland.

Provide a detailed explanation of how your project or site qualifies for the above. Be specific and provide and refer to attachments and exhibits that support your contention. Applicants should refer to rules (e.g. WCA rules), guidance documents (e.g. BWSR guidance, Corps guidance letters/public notices), and permit conditions (e.g. Corps General Permit conditions) to determine the necessary information to support the application. Applicants are strongly encouraged to contact the WCA LGU and Corps Project Manager prior to submitting an application if they are unsure of what type of information to provide:

The City of Plymouth will be performing construction work installing culverts near wetlands. The culverts are placed outside of the wetland. As a result, no wetlands impacts are anticipated as part of this project.

11TH AVENUE NORTH

LOCATION

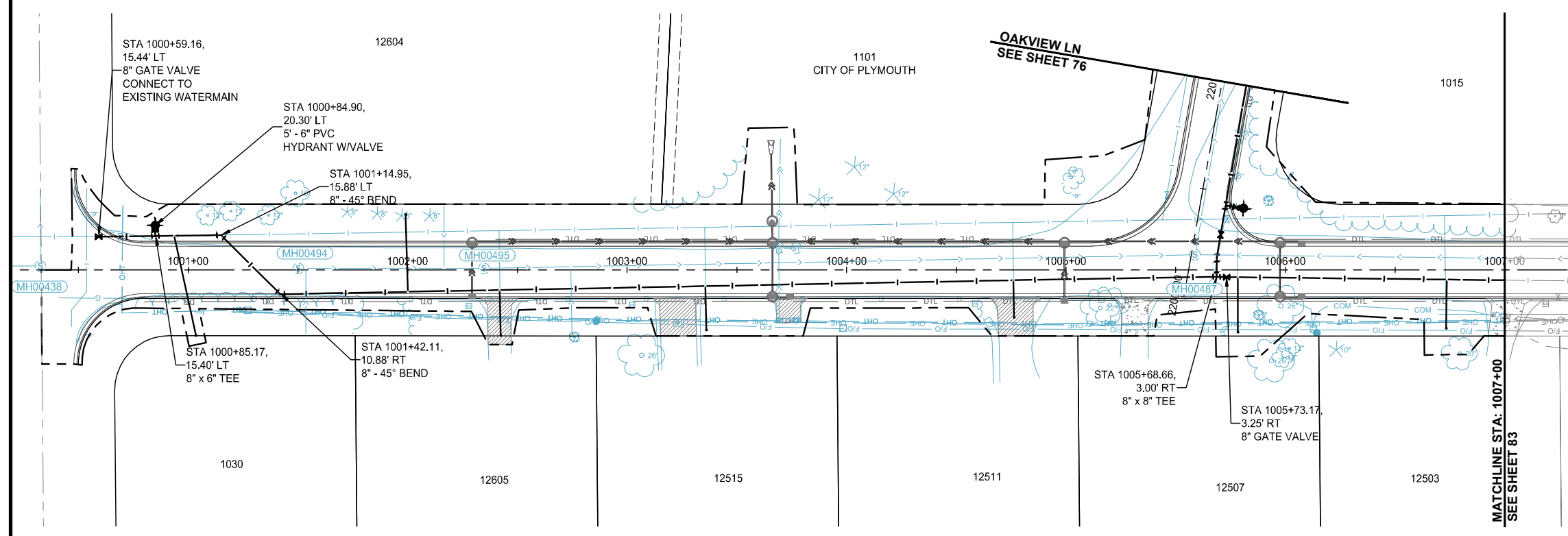

WSB PROJECT NO.:  
014494-000

SCALE: AS SHOWN  
DESIGN BY: AM  
PLAN BY: MM  
CHECK BY: EE

NO.	DATE	DESCRIPTION

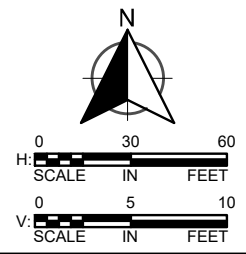

**LEGEND**

- ○ ● DRAINAGE STRUCTURE
- WATERMAIN
- APPROX. GRADING LIMITS
- > STORM SEWER
- 1" WATER SERVICE (INCLUDING CORPORATION STOP, CURB STOP & BOX)
- DTL DRAINTILE
- EX SANITARY MANHOLE
- EX STORM MANHOLE
- EX SANITARY SEWER
- EX STORM SEWER

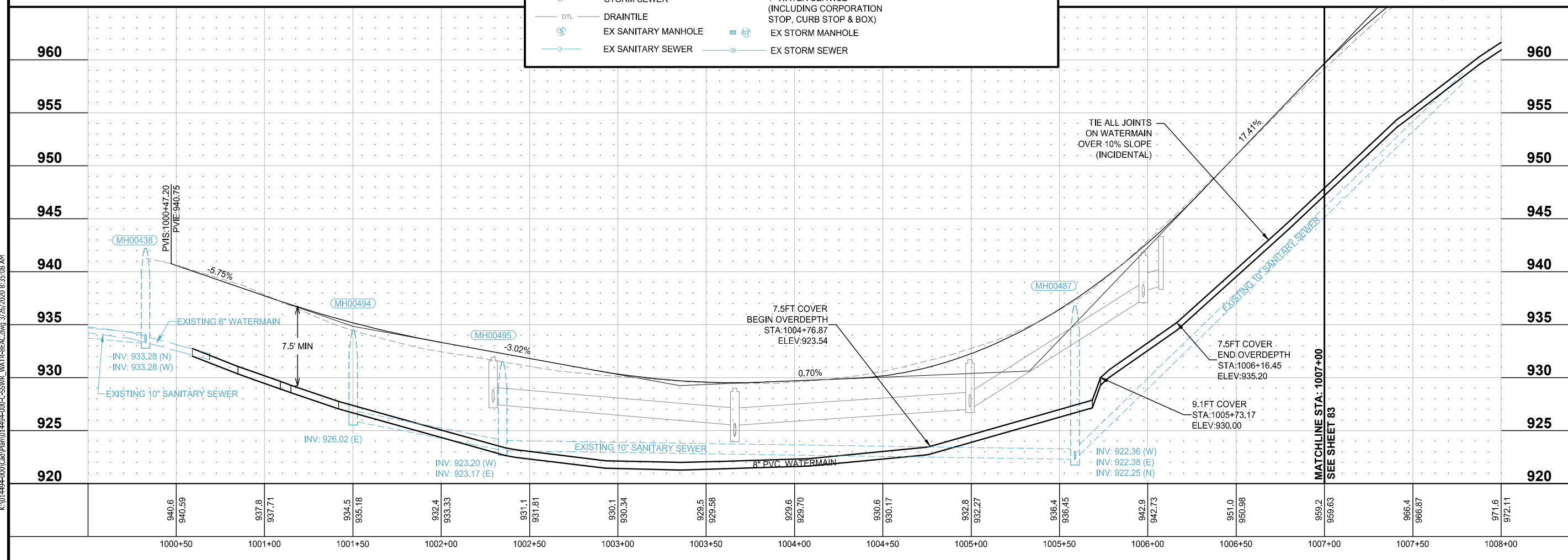

I HEREBY CERTIFY THAT THIS PLAN, SPECIFICATION, OR REPORT WAS PREPARED BY ME OR UNDER MY DIRECT SUPERVISION AND THAT I AM A DULY LICENSED PROFESSIONAL ENGINEER UNDER THE LAWS OF THE STATE OF MINNESOTA.

*Monica Hehl*  
MONICA HEHL, P.E.

DATE: 03/24/2020 LIC. NO.: 47497

2020 STREET & UTILITY  
IMPROVEMENT PROJECT  
CITY OF PLYMOUTH

11TH AVENUE NORTH  
SANITARY SEWER &  
WATERMAIN PLANS

K:\014494-000\Cad\Plan\014494-000-CSS\WR\_WATR-SEC.dwg 3/26/2020 8:35:08 AM

# KIRKWOOD LANE NORTH

## LOCATION



WSB PROJECT NO.:  
014494-000

SCALE: AS SHOWN  
DESIGN BY: AM  
PLAN BY: MM  
CHECK BY: EE

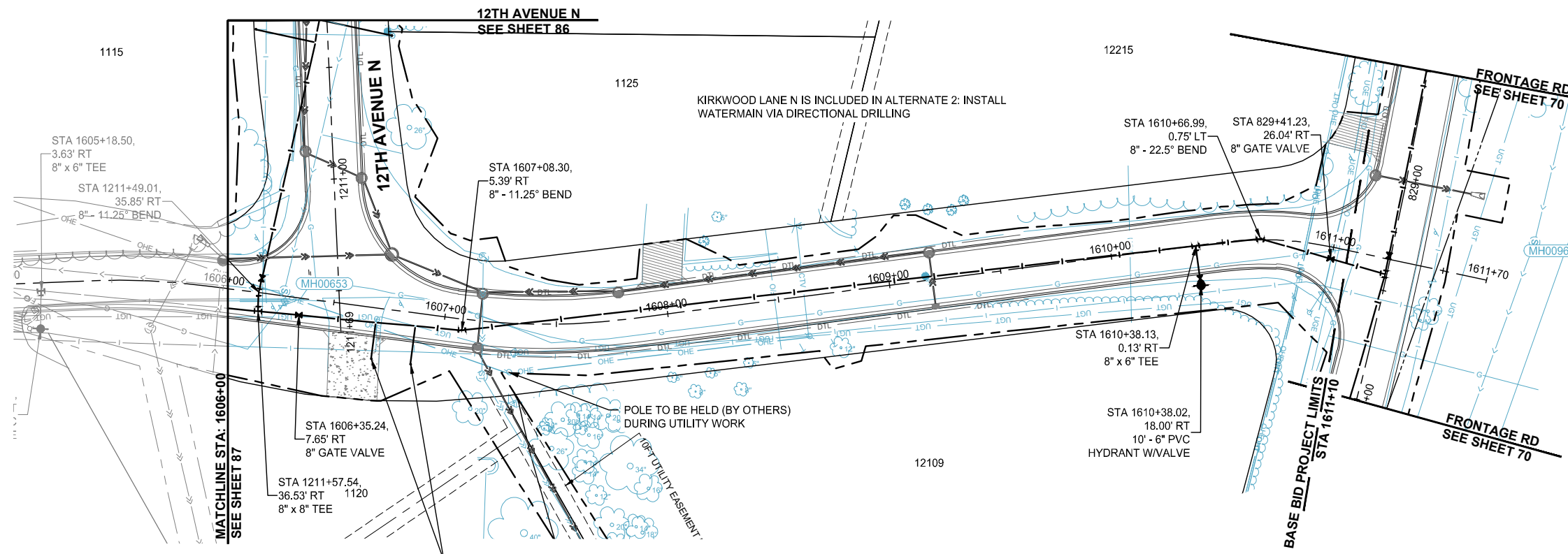

LEGEND					
	DRAINAGE STRUCTURE		WATERMAIN		APPROX. GRADING LIMITS
	STORM SEWER		1" WATER SERVICE (INCLUDING CORPORATION STOP, CURB STOP & BOX)		
	DTL		EX SANITARY MANHOLE		EX STORM MANHOLE
	EX SANITARY SEWER		EX STORM SEWER		

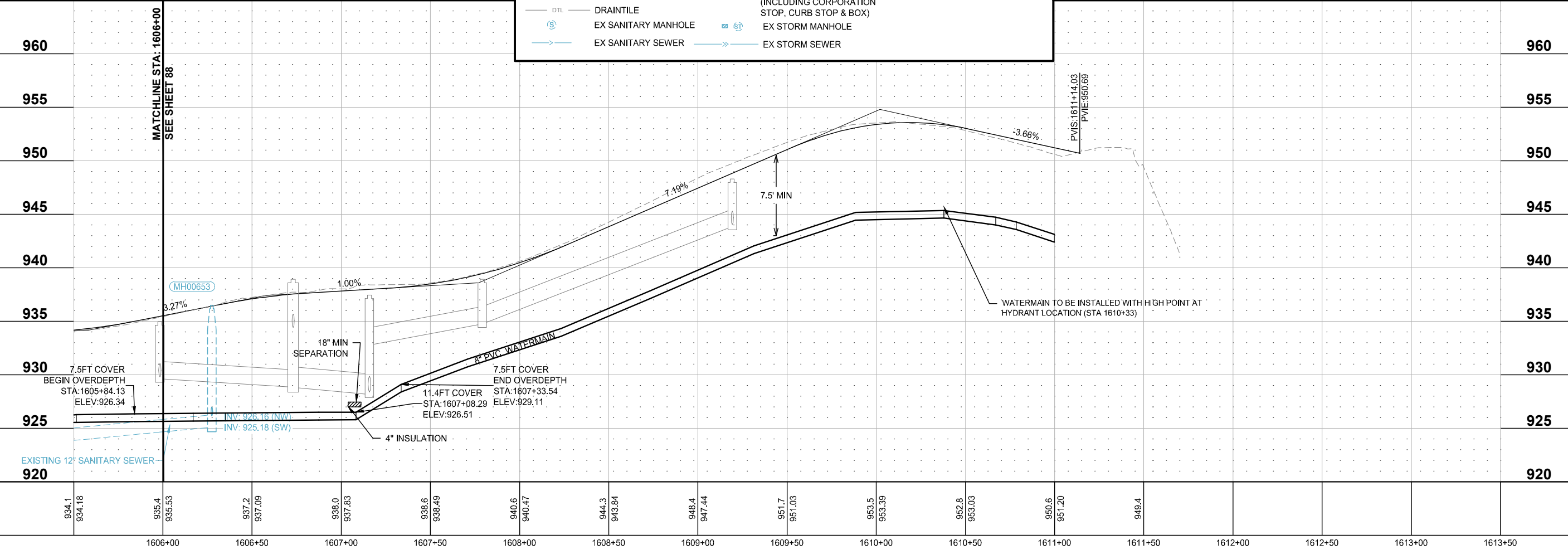
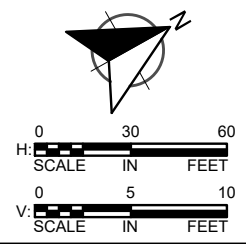

REVISIONS	
NO.	DESCRIPTION

I HEREBY CERTIFY THAT THIS PLAN, SPECIFICATION, OR REPORT WAS PREPARED BY ME OR UNDER MY DIRECT SUPERVISION AND THAT I AM A DULY LICENSED PROFESSIONAL ENGINEER UNDER THE LAWS OF THE STATE OF MINNESOTA.

*Monica Hehl*  
MONICA HEHL, P.E.  
DATE: 03/24/2020 LIC. NO.: 47497

2020 STREET & UTILITY IMPROVEMENT PROJECT  
CITY OF PLYMOUTH

KIRKWOOD LANE NORTH  
SANITARY SEWER & WATERMAIN PLANS

K:\014494-000\Cad\Plan\014494-000-C-SSWR\_WATR-REAC.dwg 3/26/2020 8:38:54 AM

# EAST MEDICINE LAKE BOULEVARD

## LOCATION

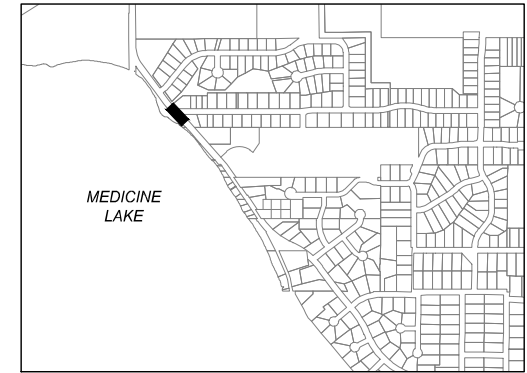

WSB PROJECT NO.:  
014494-000

SCALE: AS SHOWN  
DESIGN BY: AM  
PLAN BY: MM  
CHECK BY: EE

NO.	DATE	DESCRIPTION

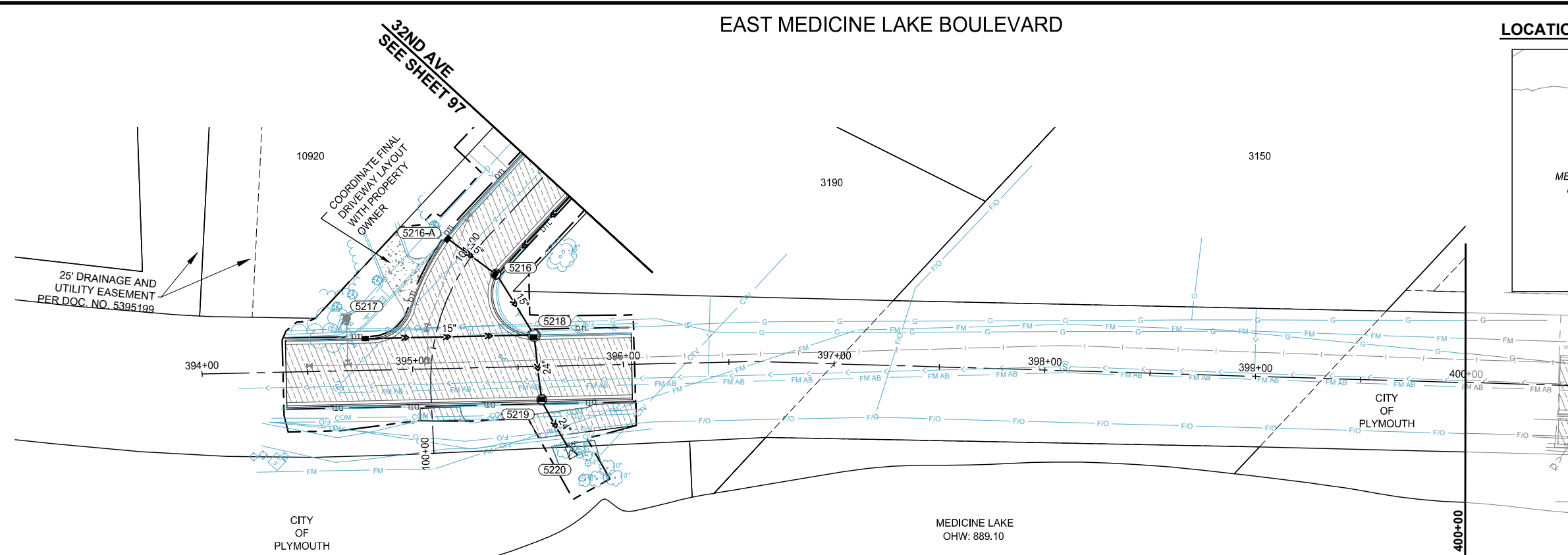

### LEGEND

	BITUMINOUS PAVEMENT		DRAINAGE STRUCTURE		WATERMAIN
	CONCRETE WALK/ DRIVEWAY		STORM SEWER		1" WATER SERVICE (INCLUDING CORPORATION STOP, CURB STOP & BOX)
	BITUMINOUS DRIVEWAY		DRAIN TILE		EX SANITARY MANHOLE
	PAVER DRIVEWAY		EX SANITARY SEWER		DTL CLEAN OUT
	CONCRETE CURB & GUTTER		EX STORM MANHOLE		
	APPROX. GRADING LIMITS		EX STORM SEWER		

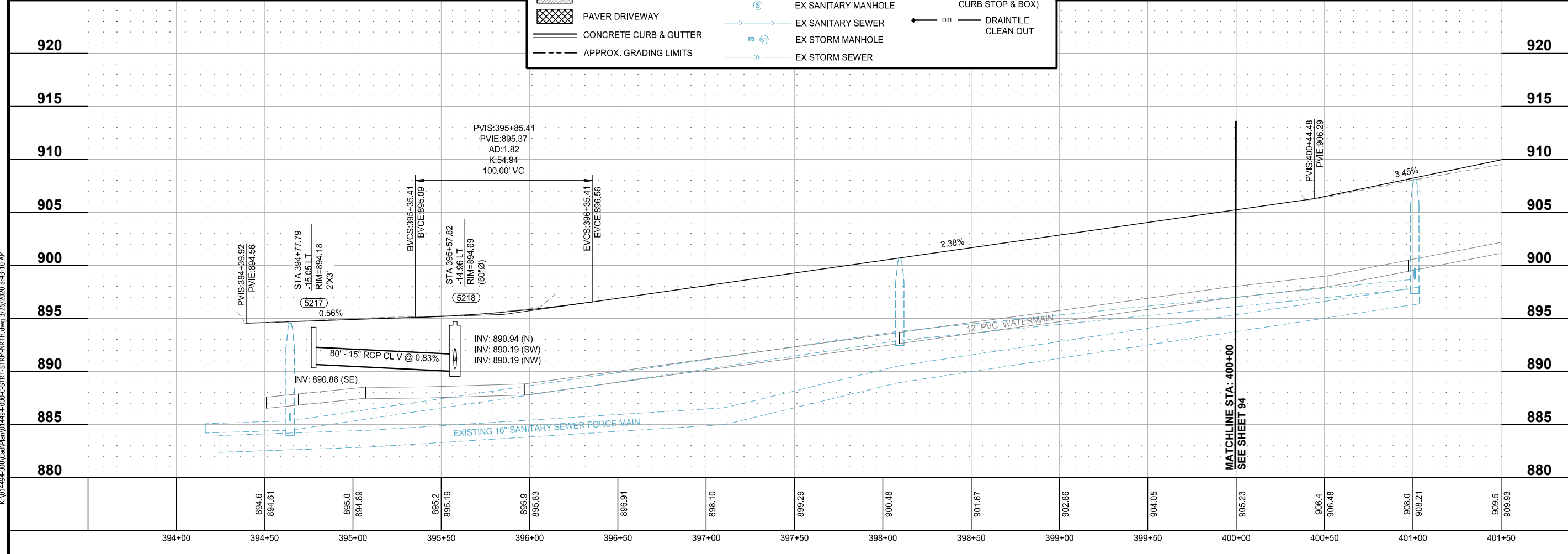
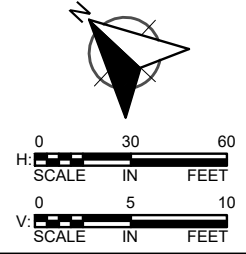

I HEREBY CERTIFY THAT THIS PLAN, SPECIFICATION, OR REPORT WAS PREPARED BY ME OR UNDER MY DIRECT SUPERVISION AND THAT I AM A DULY LICENSED PROFESSIONAL ENGINEER UNDER THE LAWS OF THE STATE OF MINNESOTA.

*Monica Hehl, P.E.*  
MONICA HEHL, P.E.  
DATE: 03/24/2020 LIC. NO.: 47497

2020 STREET & UTILITY IMPROVEMENT PROJECT  
CITY OF PLYMOUTH

EAST MEDICINE LAKE BOULEVARD STREET & STORM SEWER PLANS

SHEET 93 OF 334  
C.P. ST209001

K:\014494-000\Cad\Plan\014494-000-C-STR-STR-MAIN-NORTH.dwg 3/25/2020 8:43:10 AM

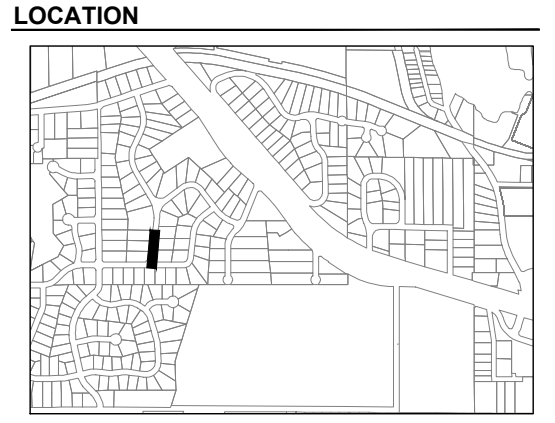
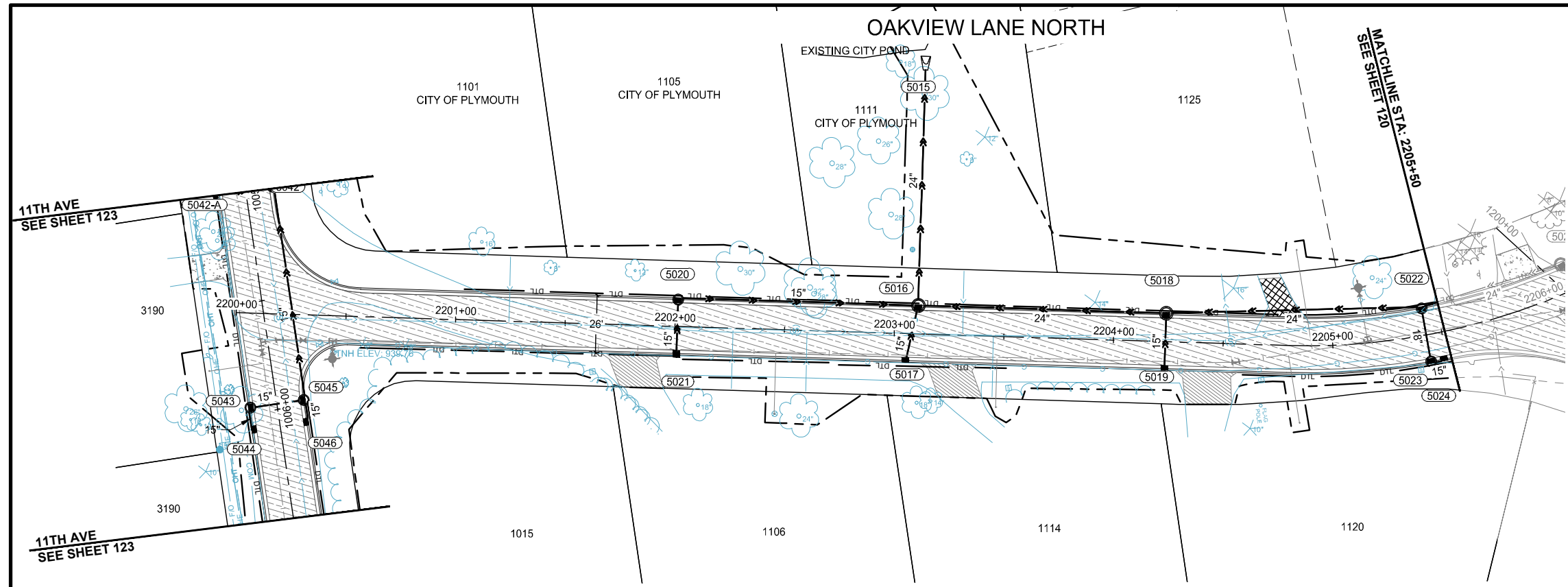

WSB PROJECT NO.:  
014494-000

SCALE: AS SHOWN  
DESIGN BY: AM  
PLAN BY: MM  
CHECK BY: EE

NO.	DATE	DESCRIPTION

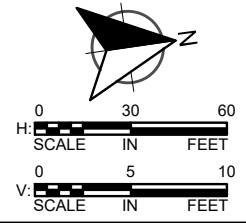

LEGEND					
	BITUMINOUS PAVEMENT		DRAINAGE STRUCTURE		WATERMAIN
	CONCRETE WALK/ DRIVEWAY		STORM SEWER		1" WATER SERVICE (INCLUDING CORPORATION STOP, CURB STOP & BOX)
	BITUMINOUS DRIVEWAY		DRAINTILE		EX SANITARY MANHOLE
	PAVER DRIVEWAY		EX SANITARY SEWER		DTL
	GRAVEL DRIVEWAY		CONCRETE CURB & GUTTER		DRAINTILE CLEAN OUT
			APPROX. GRADING LIMITS		EX STORM MANHOLE
					EX STORM SEWER

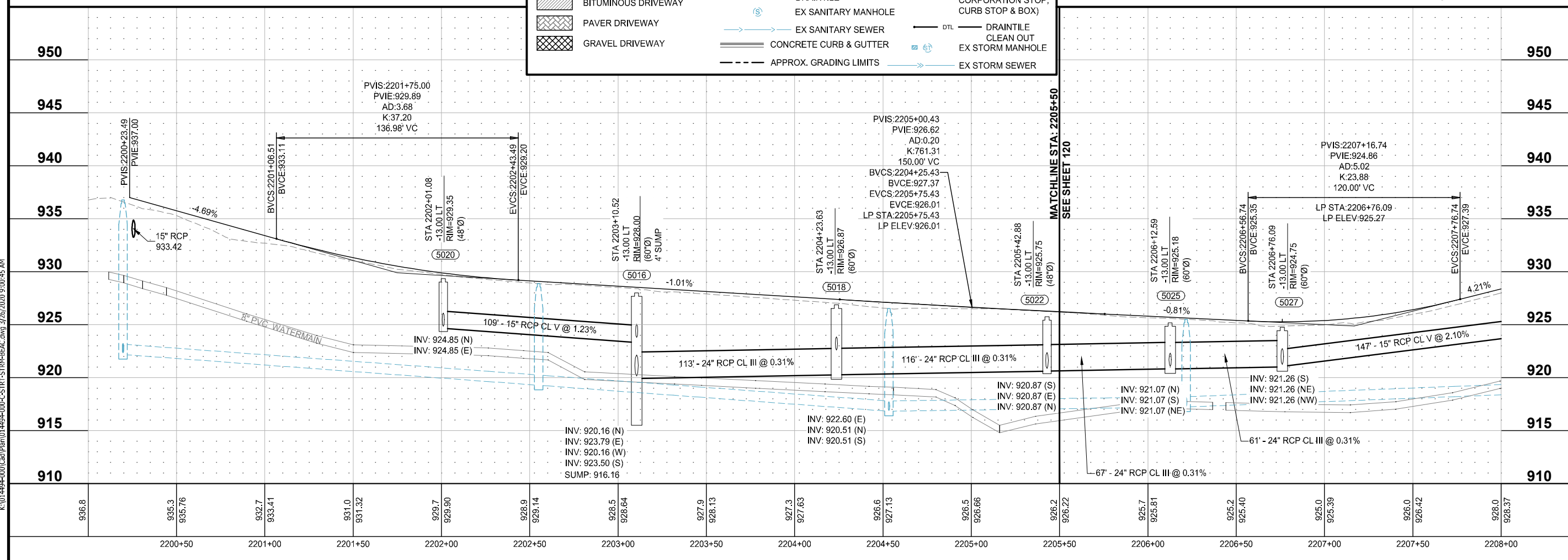

K:\014494-000\Cad\Plan\014494-000-C-STR-STR-SEAC.dwg 3/26/2020 9:00:45 AM

I HEREBY CERTIFY THAT THIS PLAN, SPECIFICATION, OR REPORT WAS PREPARED BY ME OR UNDER MY DIRECT SUPERVISION AND THAT I AM A DULY LICENSED PROFESSIONAL ENGINEER UNDER THE LAWS OF THE STATE OF MINNESOTA.

*Monica Hehl*  
MONICA HEHL, P.E.  
DATE: 03/24/2020 LIC. NO.: 47497

2020 STREET & UTILITY  
IMPROVEMENT PROJECT  
CITY OF PLYMOUTH

OAKVIEW LANE  
NORTH  
STREET & STORM  
SEWER PLANS

SHEET  
119  
OF  
334  
C.P.  
ST209001