

Minnesota Wetland Conservation Act Notice of Application

Local Government Unit: City of Plymouth	County: Hennepin
Applicant Name: Commercial Investment Properties	
Applicant Representative: Kelsey Malecha	
Project Name: Dundee Nursery Redevelopment	
LGU Project No. (if any): 2020-22	
Date Complete Application Received by LGU: 11/16/2020	
Date this Notice was Sent by LGU: 12/2/2020	
Date that Comments on this Application Must Be Received By LGU¹: 12/23/2020	

¹ minimum 15 business day comment period for Boundary & Type, Sequencing, Replacement Plan and Bank Plan Applications

WCA Decision Type - check all that apply

<input checked="" type="checkbox"/> Wetland Boundary/Type	<input type="checkbox"/> Sequencing	<input type="checkbox"/> Replacement Plan	<input type="checkbox"/> Bank Plan (not credit purchase)
<input type="checkbox"/> No-Loss (8420.0415)	<input type="checkbox"/> Exemption (8420.0420)		
Part: <input type="checkbox"/> A <input type="checkbox"/> B <input type="checkbox"/> C <input type="checkbox"/> D <input type="checkbox"/> E <input type="checkbox"/> F <input type="checkbox"/> G <input type="checkbox"/> H	Subpart: <input type="checkbox"/> 2 <input type="checkbox"/> 3 <input type="checkbox"/> 4 <input type="checkbox"/> 5 <input type="checkbox"/> 6 <input type="checkbox"/> 7 <input type="checkbox"/> 8 <input type="checkbox"/> 9		

Replacement Plan Impacts (replacement plan decisions only)

Total WCA Impact Area Proposed:
--

Application Materials

<input checked="" type="checkbox"/> Attached <input type="checkbox"/> Other ¹ (specify):

¹ Link to ftp or other accessible file sharing sites is acceptable.

Comments on this application should be sent to:

LGU Contact Person: Ben Scharenbroich, Water Resources Supervisor
E-Mail Address: bscharenbroich@plymouthmn.gov
Address and Phone Number: 3400 Plymouth Blvd, Plymouth, MN 55447
Decision-Maker for this Application:
<input checked="" type="checkbox"/> Staff <input type="checkbox"/> Governing Board/Council <input type="checkbox"/> Other (specify):

Notice Distribution (include name)

Required on all notices:

<input checked="" type="checkbox"/> SWCD TEP Member: Ms. Stacey Lijewski, HCA, 701 Fourth Avenue South, Suite 700, Minneapolis, MN 55415-1600
<input checked="" type="checkbox"/> BWSR TEP Member: Ben Carlson, BWSR, 520 Lafayette Road North, St. Paul, MN 55401
<input type="checkbox"/> LGU TEP Member (if different than LGU contact):
<input checked="" type="checkbox"/> DNR Representative: Melissa Collins, MnDNR, 1200 Warner Road, St. Paul, MN 55106 Lucas Youngsma, MnDNR, 1200 Warner Road, St. Paul, MN 55106
<input checked="" type="checkbox"/> Watershed District or Watershed Mgmt. Org.: BCWMC 16145 Hillcrest Lane, Eden Prairie MN 55346 MWCD, 15320 Minnetonka Blvd, Minnetonka MN 55345
<input checked="" type="checkbox"/> Applicant (notice only): Commercial Investment Properties c/o Kelsey Malecha 3800 American Boulevard West, Suite 1120, Bloomington MN 55431
<input checked="" type="checkbox"/> Agent/Consultant (notice only): Kimley-Horn and Associates, Inc. 767 Eustis Street, Suite 100, Saint Paul MN 55114

Optional or As Applicable:

<input checked="" type="checkbox"/> Corps of Engineers: US Army Corps of Engineers, 180 Fifth Street East, Suite 700, St. Paul, MN 5511-1678	
<input type="checkbox"/> BWSR Wetland Mitigation Coordinator (required for bank plan applications only):	
<input type="checkbox"/> Members of the Public (notice only):	<input type="checkbox"/> Other:

Signature: 	Date: 12/2/2020
--	---------------------------

This notice and accompanying application materials may be sent electronically or by mail. The LGU may opt to send a summary of the application to members of the public upon request per 8420.0255, Subp. 3.

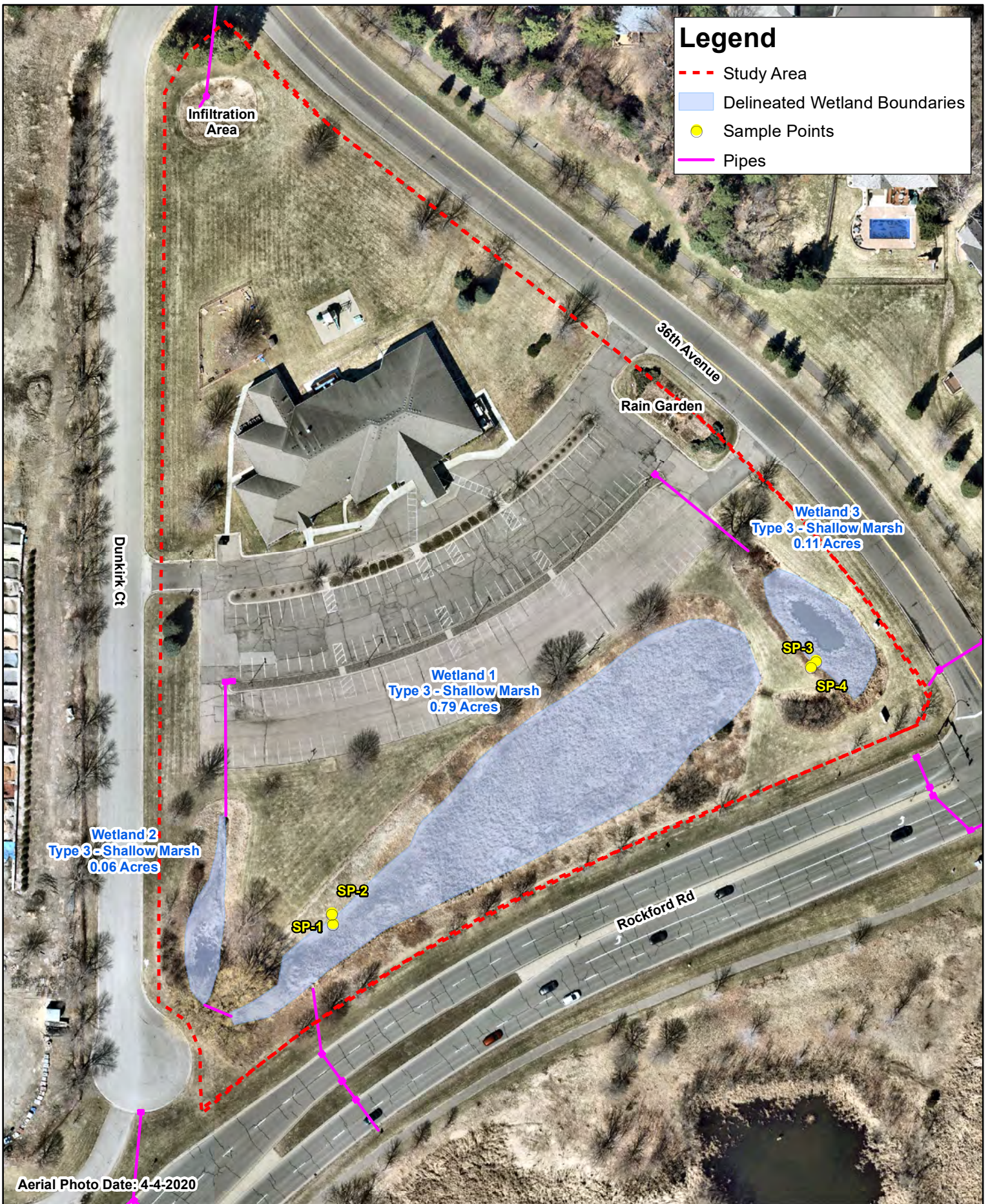

<input type="checkbox"/> BWSR Wetland Mitigation Coordinator (required for bank plan applications only):	
<input type="checkbox"/> Members of the Public (notice only):	<input type="checkbox"/> Other:

Signature: 	Date: 12/2/2020
--	---------------------------

This notice and accompanying application materials may be sent electronically or by mail. The LGU may opt to send a summary of the application to members of the public upon request per 8420.0255, Subp. 3.