

## Minnesota Wetland Conservation Act Notice of Application

<b>Local Government Unit:</b> City of Plymouth	<b>County:</b> Hennepin
<b>Applicant Name:</b> City of Plymouth	<b>Applicant Representative:</b> Ben Scharenbroich
<b>Project Name:</b> Fischers Pond Drainage Project	<b>LGU Project No. (if any):</b> 2021-31
<b>Date Complete Application Received by LGU:</b> 11-29-2021	
<b>Date this Notice was Sent by LGU:</b> 11-29-2021	
<b>Date that Comments on this Application Must Be Received By LGU<sup>1</sup>:</b> 12-22-2021	

<sup>1</sup> minimum 15 business day comment period for Boundary & Type, Sequencing, Replacement Plan and Bank Plan Applications

**WCA Decision Type - check all that apply**

<input type="checkbox"/> Wetland Boundary/Type	<input type="checkbox"/> Sequencing	<input type="checkbox"/> Replacement Plan	<input type="checkbox"/> Bank Plan (not credit purchase)
<input checked="" type="checkbox"/> No-Loss (8420.0415)	<input type="checkbox"/> Exemption (8420.0420)		
Part: <input type="checkbox"/> A <input type="checkbox"/> B <input type="checkbox"/> C <input type="checkbox"/> D <input checked="" type="checkbox"/> E <input checked="" type="checkbox"/> F <input type="checkbox"/> G <input type="checkbox"/> H	Subpart: <input type="checkbox"/> 2 <input type="checkbox"/> 3 <input type="checkbox"/> 4 <input type="checkbox"/> 5 <input type="checkbox"/> 6 <input type="checkbox"/> 7 <input type="checkbox"/> 8 <input type="checkbox"/> 9		

**Replacement Plan Impacts (replacement plan decisions only)**

<b>Total WCA Impact Area Proposed:</b> N/A
--

**Application Materials**

<input checked="" type="checkbox"/> Attached <input type="checkbox"/> Other <sup>1</sup> (specify):
---

<sup>1</sup> Link to ftp or other accessible file sharing sites is acceptable.

**Comments on this application should be sent to:**

<b>LGU Contact Person:</b> Amy Riegel, Senior Engineering Technician
<b>E-Mail Address:</b> ariegel@plymouthmn.gov
<b>Address and Phone Number:</b> 3400 Plymouth Blvd, Plymouth, MN 55447
<b>Decision-Maker for this Application:</b>
<input checked="" type="checkbox"/> Staff <input type="checkbox"/> Governing Board/Council <input type="checkbox"/> Other (specify):

**Notice Distribution (include name)**

*Required on all notices:*

<input checked="" type="checkbox"/> SWCD TEP Member: <b>Ms. Stacey Lijewski, HCA, 701 Fourth Avenue South, Suite 700, Minneapolis, MN 55415-1600</b>
<input checked="" type="checkbox"/> BWSR TEP Member: <b>Ben Carlson, BWSR, 520 Lafayette Road North, St. Paul, MN 55401</b>
<input type="checkbox"/> LGU TEP Member (if different than LGU contact):
<input checked="" type="checkbox"/> DNR Representative: <b>Melissa Collins, MnDNR, 1200 Warner Road, St. Paul, MN 55106</b> <b>Wes Saunders-Pearce, MnDNR, 1200 Warner Road, St. Paul, MN 55106</b>
<input checked="" type="checkbox"/> Watershed District or Watershed Mgmt. Org.: <b>BCWMC, 16145 Hillcrest Ln N, Eden Prairie, MN 55346</b>
<input checked="" type="checkbox"/> Applicant (notice only): Ben Scharenbroich, City of Plymouth <input type="checkbox"/> Agent/Consultant (notice only):

*Optional or As Applicable:*

<input checked="" type="checkbox"/> Corps of Engineers:
<input type="checkbox"/> BWSR Wetland Mitigation Coordinator (required for bank plan applications only):
<input type="checkbox"/> Members of the Public (notice only): <input type="checkbox"/> Other:

<b>Signature:</b> 	<b>Date:</b> 11-29-21
---	-----------------------

This notice and accompanying application materials may be sent electronically or by mail. The LGU may opt to send a summary of the application to members of the public upon request per 8420.0255, Subp. 3.

# Fischers Pond

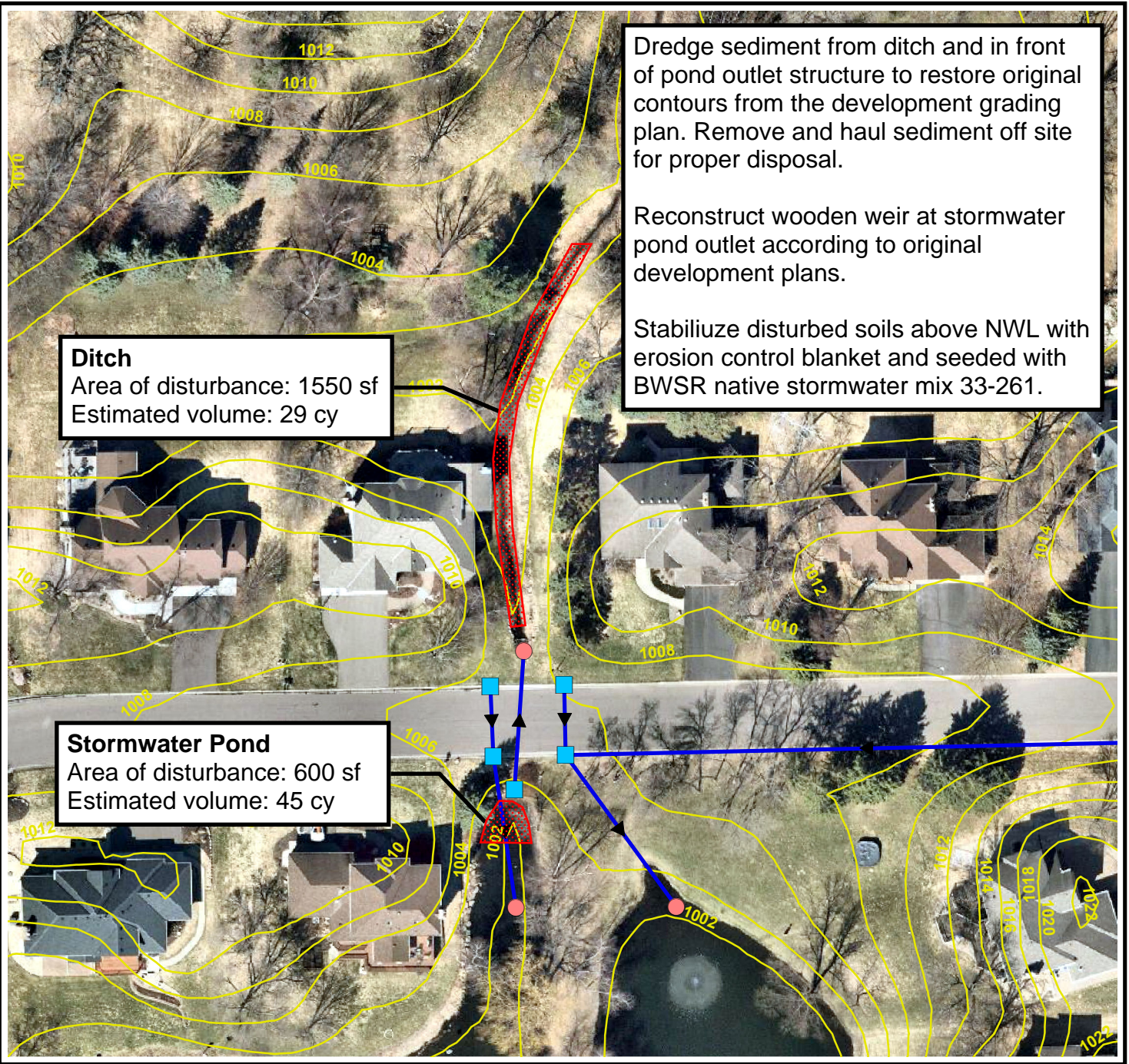

Dredge sediment from ditch and in front of pond outlet structure to restore original contours from the development grading plan. Remove and haul sediment off site for proper disposal.

Reconstruct wooden weir at stormwater pond outlet according to original development plans.

Stabilize disturbed soils above NWL with erosion control blanket and seeded with BWSR native stormwater mix 33-261.

**Ditch**  
Area of disturbance: 1550 sf  
Estimated volume: 29 cy

**Stormwater Pond**  
Area of disturbance: 600 sf  
Estimated volume: 45 cy

## Legend

- Storm Inlet
- Storm Outlet
- ➔ Storm Main
- Contours 2

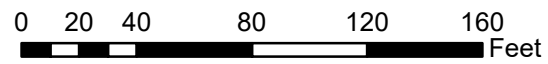

## Minnesota Wetland Conservation Act Notice of Decision

<b>Local Government Unit:</b> City of Plymouth	<b>County:</b> Hennepin
<b>Applicant Name:</b> City of Plymouth C/O Brandon Bohks	<b>Applicant Representative:</b> Bolton & Menk, Inc. –
<b>Project Name:</b> Vicksburg Lane Improvements	<b>LGU Project No. (if any):</b> 2021-23
<b>Date Complete Application Received by LGU:</b> 10/13/2021	
<b>Date of LGU Decision:</b> 12/1/2021	
<b>Date this Notice was Sent:</b> 12/2/2021	

**WCA Decision Type - check all that apply**

<input checked="" type="checkbox"/> Wetland Boundary/Type	<input type="checkbox"/> Sequencing	<input type="checkbox"/> Replacement Plan	<input type="checkbox"/> Bank Plan (not credit purchase)
<input type="checkbox"/> No-Loss (8420.0415)	<input type="checkbox"/> Exemption (8420.0420)		
Part: <input type="checkbox"/> A <input type="checkbox"/> B <input type="checkbox"/> C <input type="checkbox"/> D <input type="checkbox"/> E <input type="checkbox"/> F <input type="checkbox"/> G <input type="checkbox"/> H	Subpart: <input type="checkbox"/> 2 <input type="checkbox"/> 3 <input type="checkbox"/> 4 <input type="checkbox"/> 5 <input type="checkbox"/> 6 <input type="checkbox"/> 7 <input type="checkbox"/> 8 <input type="checkbox"/> 9		

**Replacement Plan Impacts (replacement plan decisions only)**

Total WCA Wetland Impact Area:
Wetland Replacement Type: <input type="checkbox"/> Project Specific Credits: <input type="checkbox"/> Bank Credits:
Bank Account Number(s):

**Technical Evaluation Panel Findings and Recommendations (attach if any)**

<input checked="" type="checkbox"/> Approve <input type="checkbox"/> Approve w/Conditions <input type="checkbox"/> Deny <input type="checkbox"/> No TEP Recommendation
--

**LGU Decision**

<input type="checkbox"/> Approved with Conditions (specify below) <sup>1</sup> List Conditions:	<input checked="" type="checkbox"/> Approved <sup>1</sup>	<input type="checkbox"/> Denied
<b>Decision-Maker for this Application:</b> <input checked="" type="checkbox"/> Staff <input type="checkbox"/> Governing Board/Council <input type="checkbox"/> Other:		
<b>Decision is valid for:</b> <input checked="" type="checkbox"/> 5 years (default) <input type="checkbox"/> Other (specify):		

<sup>1</sup> *Wetland Replacement Plan approval is not valid until BWSR confirms the withdrawal of any required wetland bank credits. For project-specific replacement a financial assurance per MN Rule 8420.0522, Subp. 9 and evidence that all required forms have been recorded on the title of the property on which the replacement wetland is located must be provided to the LGU for the approval to be valid.*

**LGU Findings – Attach document(s) and/or insert narrative providing the basis for the LGU decision<sup>1</sup>.**

<input checked="" type="checkbox"/> Attachment(s) (specify): <input checked="" type="checkbox"/> Summary: Approved as presented
--

<sup>1</sup> *Findings must consider any TEP recommendations.*

**Attached Project Documents**

<input checked="" type="checkbox"/> Site Location Map <input checked="" type="checkbox"/> Project Plan(s)/Descriptions/Reports (specify):
---

**Appeals of LGU Decisions**

If you wish to appeal this decision, you must provide a written request within 30 calendar days of the date you received the notice. All appeals must be submitted to the Board of Water and Soil Resources Executive Director along with a check payable to BWSR for \$500 *unless* the LGU has adopted a local appeal process as identified below. The check must be sent by mail and the written request to appeal can be submitted by mail or e-mail. The appeal should include a copy of this notice, name and contact information of appellant(s) and their representatives (if applicable), a statement clarifying the intent to appeal and supporting information as to why the decision is in error. Send to:

Appeals & Regulatory Compliance Coordinator  
 Minnesota Board of Water & Soils Resources  
 520 Lafayette Road North  
 St. Paul, MN 55155  
[travis.germundson@state.mn.us](mailto:travis.germundson@state.mn.us)

Does the LGU have a local appeal process applicable to this decision?

Yes<sup>1</sup>       No

<sup>1</sup>If yes, all appeals must first be considered via the local appeals process.

**Local Appeals Submittal Requirements** (LGU must describe how to appeal, submittal requirements, fees, etc. as applicable)

--

**Notice Distribution (include name)**

*Required on all notices:*

<input checked="" type="checkbox"/> SWCD TEP Member:	<b>Ms. Stacey Lijewski, HCA, 701 Fourth Avenue South, Suite 700, Minneapolis, MN 55415-1600</b>
<input checked="" type="checkbox"/> BWSR TEP Member:	<b>Ben Carlson, BWSR, 520 Lafayette Road North, St. Paul, MN 55401</b>
<input checked="" type="checkbox"/> LGU TEP Member (if different than LGU contact):	<b>Ben Scharenbroich, 3400 Plymouth Blvd, Plymouth MN 55447</b>
<input checked="" type="checkbox"/> DNR Representative:	<b>Melissa Collins, MnDNR, 1200 Warner Road, St. Paul, MN 55106</b> <b>Wes Saunders-Pearce, MnDNR, 1200 Warner Road, St. Paul, MN 55106</b>
<input checked="" type="checkbox"/> Watershed District or Watershed Mgmt. Org.:	<b>BCWMC, 16145 Hillcrest Ln, Eden Prairie MN 55346</b>
<input checked="" type="checkbox"/> Applicant:	City of Plymouth
<input checked="" type="checkbox"/> Agent/Consultant:	<b>Bolton &amp; Menk, Inc. – C/O Brandon Bohks, 12224 Nicollet Ave, Burnsville, MN 55337</b>

*Optional or As Applicable:*

<input checked="" type="checkbox"/> Corps of Engineers:	<b>US Army Corps of Engineers, 180 Fifth Street East, Suite 700, St Paul MN 55101-1678</b>
<input type="checkbox"/> BWSR Wetland Mitigation Coordinator (required for bank plan applications only):	
<input type="checkbox"/> Members of the Public (notice only):	<input type="checkbox"/> Other:

<p><b>Signature:</b></p> 	<p><b>Date:</b></p> <p>12/2/2021</p>
--	--------------------------------------

This notice and accompanying application materials may be sent electronically or by mail. The LGU may opt to send a summary of the application to members of the public upon request per 8420.0255, Subp. 3.

## Minnesota Wetland Conservation Act Notice of Application

<b>Local Government Unit:</b> City of Plymouth	<b>County:</b> Hennepin
<b>Applicant Name:</b> City of Plymouth Menk, Inc. – C/O Brandon Bohks	<b>Applicant Representative:</b> Bolton &
<b>Project Name:</b> Vicksburg Lane Improvements	
<b>LGU Project No. (if any):</b> 2021-23	
<b>Date Complete Application Received by LGU:</b> 10/13/2021	
<b>Date this Notice was Sent by LGU:</b> 10/19/2021	
<b>Date that Comments on this Application Must Be Received By LGU<sup>1</sup>:</b> 11/9/21	

<sup>1</sup> minimum 15 business day comment period for Boundary & Type, Sequencing, Replacement Plan and Bank Plan Applications

**WCA Decision Type** – check all that apply

<input checked="" type="checkbox"/> Wetland Boundary/Type	<input type="checkbox"/> Sequencing	<input type="checkbox"/> Replacement Plan	<input type="checkbox"/> Bank Plan (not credit purchase)
<input type="checkbox"/> No-Loss (8420.0415)	<input type="checkbox"/> Exemption (8420.0420)		
Part: <input type="checkbox"/> A <input type="checkbox"/> B <input type="checkbox"/> C <input type="checkbox"/> D <input type="checkbox"/> E <input type="checkbox"/> F <input type="checkbox"/> G <input type="checkbox"/> H		Subpart: <input type="checkbox"/> 2 <input type="checkbox"/> 3 <input type="checkbox"/> 4 <input type="checkbox"/> 5 <input type="checkbox"/> 6 <input type="checkbox"/> 7 <input type="checkbox"/> 8 <input type="checkbox"/> 9	

**Replacement Plan Impacts** (replacement plan decisions only)

<b>Total WCA Impact Area Proposed:</b>
--

**Application Materials**

<input checked="" type="checkbox"/> Attached <input checked="" type="checkbox"/> Other <sup>1</sup> (specify): Joint Application Form
---

<sup>1</sup> Link to ftp or other accessible file sharing sites is acceptable.

**Comments on this application should be sent to:**

<b>LGU Contact Person:</b> Amy Riegel, Senior Engineering Technician
<b>E-Mail Address:</b> ariegel@plymouthmn.gov
<b>Address and Phone Number:</b> 3400 Plymouth Blvd, Plymouth, MN 55447
<b>Decision-Maker for this Application:</b>
<input checked="" type="checkbox"/> Staff <input type="checkbox"/> Governing Board/Council <input type="checkbox"/> Other (specify):

**Notice Distribution (include name)**

*Required on all notices:*

<input checked="" type="checkbox"/> SWCD TEP Member: <b>Ms. Stacey Lijewski, HCA, 701 Fourth Avenue South, Suite 700, Minneapolis, MN 55415-1600</b>
<input checked="" type="checkbox"/> BWSR TEP Member: <b>Ben Carlson, BWSR, 520 Lafayette Road North, St. Paul, MN 55401</b>
<input type="checkbox"/> LGU TEP Member (if different than LGU contact):
<input checked="" type="checkbox"/> DNR Representative: <b>Melissa Collins, MnDNR, 1200 Warner Road, St. Paul, MN 55106</b> <b>Wes Saunders-Pearce, MnDNR, 1200 Warner Road, St. Paul, MN 55106</b>
<input checked="" type="checkbox"/> Watershed District or Watershed Mgmt. Org.: <b>BCWMC, 16145 Hillcrest Ln, Eden Prairie MN 55346</b>
<input checked="" type="checkbox"/> Applicant (notice only): <b>City of Plymouth, c/o Amy Riegel</b> <span style="float: right;"><input checked="" type="checkbox"/></span> Agent/Consultant (notice only): <b>Bolton &amp; Menk, Inc. – C/O Brandon Bohks, 12224 Nicollet Ave, Burnsville, MN 55337</b>

*Optional or As Applicable:*

<input checked="" type="checkbox"/> Corps of Engineers: <b>US Army Corps of Engineers</b>
<input type="checkbox"/> BWSR Wetland Mitigation Coordinator (required for bank plan applications only):

<input type="checkbox"/> Members of the Public (notice only):	<input type="checkbox"/> Other:
---	---------------------------------

<b>Signature:</b> 	<b>Date:</b> 10/19/21
--	--------------------------

This notice and accompanying application materials may be sent electronically or by mail. The LGU may opt to send a summary of the application to members of the public upon request per 8420.0255, Subp. 3.