

Minnesota Wetland Conservation Act Notice of Decision

Local Government Unit: City of Plymouth	County: Hennepin
Applicant Name: Parkers, LLC c/o Mark Jepson	
Applicant Representative: Kimley-Horn, c/o Aaron Stolte	
Project Name: Parkera LLC	
LGU Project No. (if any): 2021-26	
Date Complete Application Received by LGU: 10/26/2021	
Date of LGU Decision: 12/6/2021	
Date this Notice was Sent: 1/26/2022	

WCA Decision Type - check all that apply

<input type="checkbox"/> Wetland Boundary/Type	<input type="checkbox"/> Sequencing	<input type="checkbox"/> Replacement Plan	<input type="checkbox"/> Bank Plan (not credit purchase)
<input type="checkbox"/> No-Loss (8420.0415)	<input checked="" type="checkbox"/> Exemption (8420.0420)		
Part: <input type="checkbox"/> A <input type="checkbox"/> B <input type="checkbox"/> C <input type="checkbox"/> D <input type="checkbox"/> E <input type="checkbox"/> F <input type="checkbox"/> G <input type="checkbox"/> H		Subpart: <input type="checkbox"/> 2 <input type="checkbox"/> 3 <input type="checkbox"/> 4 <input checked="" type="checkbox"/> 5 <input type="checkbox"/> 6 <input type="checkbox"/> 7 <input type="checkbox"/> 8 <input type="checkbox"/> 9	

Replacement Plan Impacts (replacement plan decisions only)

Total WCA Wetland Impact Area:
Wetland Replacement Type: <input type="checkbox"/> Project Specific Credits: <input type="checkbox"/> Bank Credits:
Bank Account Number(s):

Technical Evaluation Panel Findings and Recommendations (attach if any)

<input type="checkbox"/> Approve <input type="checkbox"/> Approve w/Conditions <input type="checkbox"/> Deny <input checked="" type="checkbox"/> No TEP Recommendation
--

LGU Decision

<input checked="" type="checkbox"/> Approved with Conditions (specify below) ¹	<input type="checkbox"/> Approved ¹	<input type="checkbox"/> Denied
List Conditions: Watershed (Bassett Creek & Minnehaha Creek) and City of Plymouth permits must be in place before work begins on site.		
Decision-Maker for this Application: <input checked="" type="checkbox"/> Staff <input type="checkbox"/> Governing Board/Council <input type="checkbox"/> Other:		
Decision is valid for: <input checked="" type="checkbox"/> 5 years (default) <input type="checkbox"/> Other (specify):		

¹ *Wetland Replacement Plan approval is not valid until BWSR confirms the withdrawal of any required wetland bank credits. For project-specific replacement a financial assurance per MN Rule 8420.0522, Subp. 9 and evidence that all required forms have been recorded on the title of the property on which the replacement wetland is located must be provided to the LGU for the approval to be valid.*

LGU Findings – Attach document(s) and/or insert narrative providing the basis for the LGU decision¹.

<input type="checkbox"/> Attachment(s) (specify):
<input checked="" type="checkbox"/> Summary: The replacement plan application is approved as exemption subpart 5.

¹ *Findings must consider any TEP recommendations.*

Attached Project Documents

<input checked="" type="checkbox"/> Site Location Map <input checked="" type="checkbox"/> Project Plan(s)/Descriptions/Reports (specify):

Appeals of LGU Decisions

If you wish to appeal this decision, you must provide a written request within 30 calendar days of the date you received the notice. All appeals must be submitted to the Board of Water and Soil Resources Executive Director along with a check payable to BWSR for \$500 *unless* the LGU has adopted a local appeal process as identified below. The check must be sent by mail and the written request to appeal can be submitted by mail or e-mail. The appeal should include a copy of this notice, name and contact information of appellant(s) and their representatives (if applicable), a statement clarifying the intent to appeal and supporting information as to why the decision is in error. Send to:

Appeals & Regulatory Compliance Coordinator
 Minnesota Board of Water & Soils Resources
 520 Lafayette Road North
 St. Paul, MN 55155
travis.germundson@state.mn.us

Does the LGU have a local appeal process applicable to this decision?

Yes¹ No

¹If yes, all appeals must first be considered via the local appeals process.

Local Appeals Submittal Requirements (LGU must describe how to appeal, submittal requirements, fees, etc. as applicable)

--

Notice Distribution (include name)

Required on all notices:

<input checked="" type="checkbox"/> SWCD TEP Member:	Ms. Stacey Lijewski, HCA, 701 Fourth Avenue South, Suite 700, Minneapolis, MN 55415-1600
<input checked="" type="checkbox"/> BWSR TEP Member:	Ben Carlson, BWSR, 520 Lafayette Road North, St. Paul, MN 55401
<input checked="" type="checkbox"/> LGU TEP Member (if different than LGU contact):	Ben Scharenbroich, 3400 Plymouth Blvd, Plymouth MN 55447
<input checked="" type="checkbox"/> DNR Representative:	Melissa Collins, MnDNR, 1200 Warner Road, St. Paul, MN 55106 Wes Saunders-Pearce, MnDNR, 1200 Warner Road, St. Paul, MN 55106
<input checked="" type="checkbox"/> Watershed District or Watershed Mgmt. Org.:	BCWMC 16145 Hillcrest Lane, Eden Prairie MN 55346 MWCD, 15320 Minnetonka Blvd, Minnetonka MN 55345
<input checked="" type="checkbox"/> Applicant:	Parkera LLC, c/o Mark Jepson, 3800 American Boulevard West, Suite 1120, Bloomington MN 55431
<input checked="" type="checkbox"/> Agent/Consultant:	Kimley-Horn and Associates, Inc. 767 Eustis Street, Suite 100, Saint Paul MN 55114

Optional or As Applicable:

<input checked="" type="checkbox"/> Corps of Engineers:	US Army Corps of Engineers c/o Samantha Coungeris, 180 5th Street East, Suite 700, St Paul MN 55101-1678		
<input type="checkbox"/> BWSR Wetland Mitigation Coordinator (required for bank plan applications only):			
<input type="checkbox"/> Members of the Public (notice only):	<input type="checkbox"/> Other:		

Signature: 	Date: 1/26/2022
---	---------------------------

This notice and accompanying application materials may be sent electronically or by mail. The LGU may opt to send a summary of the application to members of the public upon request per 8420.0255, Subp. 3.

Minnesota Wetland Conservation Act Notice of Application

Local Government Unit: City of Plymouth	County: Hennepin
Applicant Name: Parkera, LLC c/o Mark Jepson	
Applicant Representative: Kimley-Horn , Aaron Stolte	
Project Name: Parkera LLC	
LGU Project No. (if any): 2021-26	
Date Complete Application Received by LGU: 10/26/2021	
Date this Notice was Sent by LGU: 11/5/2021	
Date that Comments on this Application Must Be Received By LGU¹: 12/2/2021	

¹ minimum 15 business day comment period for Boundary & Type, Sequencing, Replacement Plan and Bank Plan Applications

WCA Decision Type - check all that apply

<input type="checkbox"/> Wetland Boundary/Type	<input type="checkbox"/> Sequencing	<input type="checkbox"/> Replacement Plan	<input type="checkbox"/> Bank Plan (not credit purchase)
<input type="checkbox"/> No-Loss (8420.0415)	<input checked="" type="checkbox"/> Exemption (8420.0420)		
Part: <input type="checkbox"/> A <input type="checkbox"/> B <input type="checkbox"/> C <input type="checkbox"/> D <input type="checkbox"/> E <input type="checkbox"/> F <input type="checkbox"/> G <input type="checkbox"/> H		Subpart: <input type="checkbox"/> 2 <input type="checkbox"/> 3 <input type="checkbox"/> 4 <input checked="" type="checkbox"/> 5 <input type="checkbox"/> 6 <input type="checkbox"/> 7 <input type="checkbox"/> 8 <input type="checkbox"/> 9	

Replacement Plan Impacts (replacement plan decisions only)

Total WCA Impact Area Proposed:
--

Application Materials

<input checked="" type="checkbox"/> Attached <input type="checkbox"/> Other ¹ (specify):

¹ Link to ftp or other accessible file sharing sites is acceptable.

Comments on this application should be sent to:

LGU Contact Person: Ben Scharenbroich, Water Resources Supervisor
E-Mail Address: bscharenbroich@plymouthmn.gov
Address and Phone Number: 3400 Plymouth Blvd, Plymouth, MN 55447
Decision-Maker for this Application:
<input checked="" type="checkbox"/> Staff <input type="checkbox"/> Governing Board/Council <input type="checkbox"/> Other (specify):

Notice Distribution (include name)

Required on all notices:

<input checked="" type="checkbox"/> SWCD TEP Member: Ms. Stacey Lijewski, HCA, 701 Fourth Avenue South, Suite 700, Minneapolis, MN 55415-1600
<input checked="" type="checkbox"/> BWSR TEP Member: Ben Carlson, BWSR, 520 Lafayette Road North, St. Paul, MN 55401
<input type="checkbox"/> LGU TEP Member (if different than LGU contact):
<input checked="" type="checkbox"/> DNR Representative: Melissa Collins, MnDNR, 1200 Warner Road, St. Paul, MN 55106 Wes Saunders-Pearce, MnDNR, 1200 Warner Road, St. Paul, MN 55106, MnDNR, 1200 Warner Road, St. Paul, MN 55106
<input checked="" type="checkbox"/> Watershed District or Watershed Mgmt. Org.: BCWMC 16145 Hillcrest Lane, Eden Prairie MN 55346 MWCD, 15320 Minnetonka Blvd, Minnetonka MN 55345
<input checked="" type="checkbox"/> Applicant (notice only): Parkera LLC, c/o Mark Jepson, 3800 American Boulevard West, Suite 1120, Bloomington MN 55431
<input checked="" type="checkbox"/> Agent/Consultant (notice only): Kimley-Horn and Associates, Inc. 767 Eustis Street, Suite 100, Saint Paul MN 55114

Optional or As Applicable:

<input checked="" type="checkbox"/> Corps of Engineers: US Army Corps of Engineers c/o Samantha Coungeris, 180 5th Street East, Suite 700, St Paul MN 55101-1678	
<input type="checkbox"/> BWSR Wetland Mitigation Coordinator (required for bank plan applications only):	
<input type="checkbox"/> Members of the Public (notice only):	<input type="checkbox"/> Other:

Signature: 	Date: 11/5/2021
--	---------------------------

This notice and accompanying application materials may be sent electronically or by mail. The LGU may opt to send a summary of the application to members of the public upon request per 8420.0255, Subp. 3.

PART ONE: Applicant Information

If applicant is an entity (company, government entity, partnership, etc.), an authorized contact person must be identified. If the applicant is using an agent (consultant, lawyer, or other third party) and has authorized them to act on their behalf, the agent's contact information must also be provided.

Applicant/Landowner Name: Mark Jepson, Parkera, LLC
Mailing Address: 3800 American Boulevard West, Suite 1120
Bloomington, MN 55431
Phone: 402-237-9792
E-mail Address: markj@goparkera.com

Agent Name: Aaron Stolte, Kimley-Horn
Mailing Address: 767 Eustis Street, Suite 100
Saint Paul, MN 55114
Phone: 612-326-9510
E-mail Address: Aaron.stolte@kimley-horn.com

PART TWO: Site Location Information

County: Hennepin **City/Township:** Plymouth
Parcel ID and/or Address: 3755 Dunkirk Lane/PID# 1711822430037)
Legal Description (Section, Township, Range): Sec 17, Twn 118N, Ran 22W
Lat/Long (decimal degrees): 45.024446°/-93.491105°
Attach a map showing the location of the site in relation to local streets, roads, highways. See Figure 1
Approximate size of site (acres) or if a linear project, length (feet): 6.7 acres

If you know that your proposal will require an individual Permit from the U.S. Army Corps of Engineers, you must provide the names and addresses of all property owners adjacent to the project site. This information may be provided by attaching a list to your application or by using block 25 of the Application for Department of the Army permit which can be obtained at:

http://www.mvp.usace.army.mil/Portals/57/docs/regulatory/RegulatoryDocs/engform_4345_2012oct.pdf

PART THREE: General Project/Site Information

If this application is related to a delineation approval, exemption determination, jurisdictional determination, or other correspondence submitted *prior to* this application then describe that here and provide the Corps of Engineers project number.

Describe the project that is being proposed, the project purpose and need, and schedule for implementation and completion. The project description must fully describe the nature and scope of the proposed activity including a description of all project elements that effect aquatic resources (wetland, lake, tributary, etc.) and must also include plans and cross section or profile drawings showing the location, character, and dimensions of all proposed activities and aquatic resource impacts.

The proposed project includes redevelopment of a 23.7-acre site in the northwest quadrant of TH 55 and CSAH 9. The purpose of the project is to redevelop the existing nursery facility into a mixed-use commercial/office and residential development and to expand the church with a pre-school attached to the existing building. The proposed project anticipates impacting all of Wetland 2 (approximately 0.06 acres) for installation of a frontage road and approximately 36 square feet of Wetland 3. No impacts are anticipated to Wetland 1.

A wetland delineation was conducted by Kimley-Horn on August 25, 2020. The City of Plymouth approved the wetland boundaries and types as shown in the delineation report in a Notice of Decision (NOD) dated 2/3/2021. This decision is valid for five years.

In a letter dated December 1, 2020, the US Army Corps of Engineers approved the wetland boundaries (2020-02270-EJW).

The applicant is requesting that the wetlands are reviewed as "incidental" per Wetland Conservation Act: 8420.0105, Subpart 2, Part D. and that the wetlands are reviewed for Approved Jurisdiction Determination. Supporting information is provided in Attachment B.

PART FOUR: Aquatic Resource Impact¹ Summary

If your proposed project involves a direct or indirect impact to an aquatic resource (wetland, lake, tributary, etc.) identify each impact in the table below. Include all anticipated impacts, including those expected to be temporary. Attach an overhead view map, aerial photo, and/or drawing showing all of the aquatic resources in the project area and the location(s) of the proposed impacts. Label each aquatic resource on the map with a reference number or letter and identify the impacts in the following table.

Aquatic Resource ID (as noted on overhead view)	Aquatic Resource Type (wetland, lake, tributary etc.)	Type of Impact (fill, excavate, drain, or remove vegetation)	Duration of Impact Permanent (P) or Temporary (T) ¹	Size of Impact ²	Overall Size of Aquatic Resource ³	Existing Plant Community Type(s) in Impact Area ⁴	County, Major Watershed#, and Bank Service Area # of Impact Area ⁵
Wetland 2	Wetland	Fill	P	0.06 ac	0.06 ac	Shallow Marsh	Hennepin, 20, 7
Wetland 3	Wetland	Grading to expand pond	P	36 sq ft	0.11 ac	Shallow Marsh	Hennepin, 20, 7

¹If impacts are temporary; enter the duration of the impacts in days next to the "T". For example, a project with a temporary access fill that would be removed after 220 days would be entered "T (220)".

²Impacts less than 0.01 acre should be reported in square feet. Impacts 0.01 acre or greater should be reported as acres and rounded to the nearest 0.01 acre. Tributary impacts must be reported in linear feet of impact and an area of impact by indicating first the linear feet of impact along the flowline of the stream followed by the area impact in parentheses). For example, a project that impacts 50 feet of a stream that is 6 feet wide would be reported as 50 ft (300 square feet).

³This is generally only applicable if you are applying for a de minimis exemption under MN Rules 8420.0420 Subp. 8, otherwise enter "N/A".

⁴Use *Wetland Plants and Plant Community Types of Minnesota and Wisconsin* 3rd Ed. as modified in MN Rules 8420.0405 Subp. 2.

⁵Refer to Major Watershed and Bank Service Area maps in MN Rules 8420.0522 Subp. 7.

If any of the above identified impacts have already occurred, identify which impacts they are and the circumstances associated with each:

N/A

PART FIVE: Applicant Signature

Check here if you are requesting a pre-application consultation with the Corps and LGU based on the information you have provided. Regulatory entities will not initiate a formal application review if this box is checked.

By signature below, I attest that the information in this application is complete and accurate. I further attest that I possess the authority to undertake the work described herein.

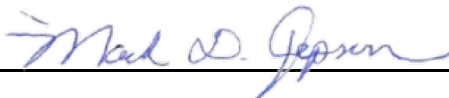
Signature:  Date: 10/21/2021

I hereby authorize Kimley-Horn to act on my behalf as my agent in the processing of this application and to furnish, upon request, supplemental information in support of this application.

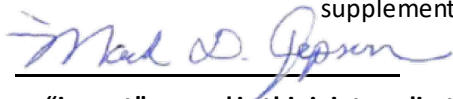

¹ The term "impact" as used in this joint application form is a generic term used for disclosure purposes to identify activities that may require approval from one or more regulatory agencies. For purposes of this form it is not meant to indicate whether or not those activities may require mitigation/replacement.

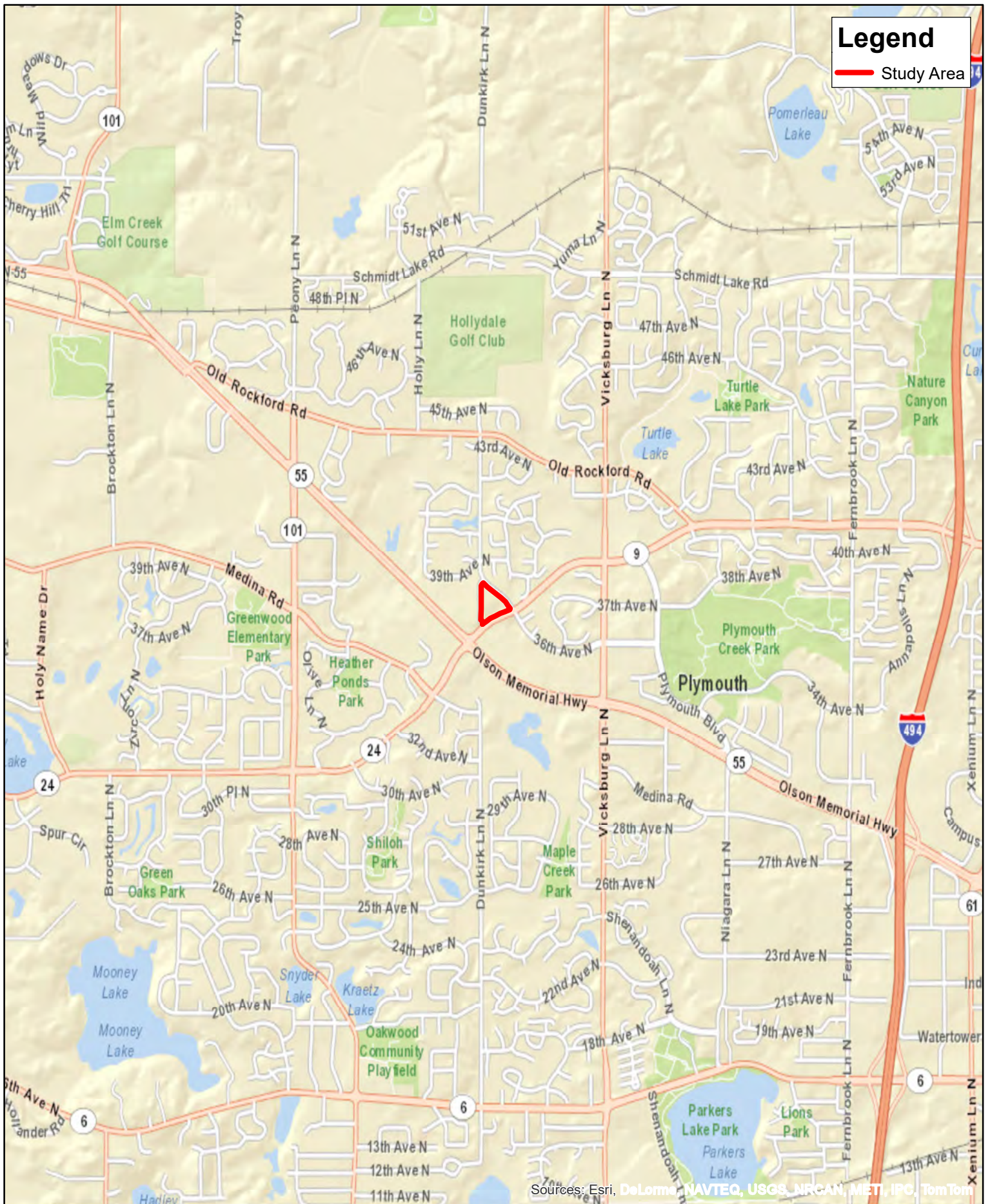

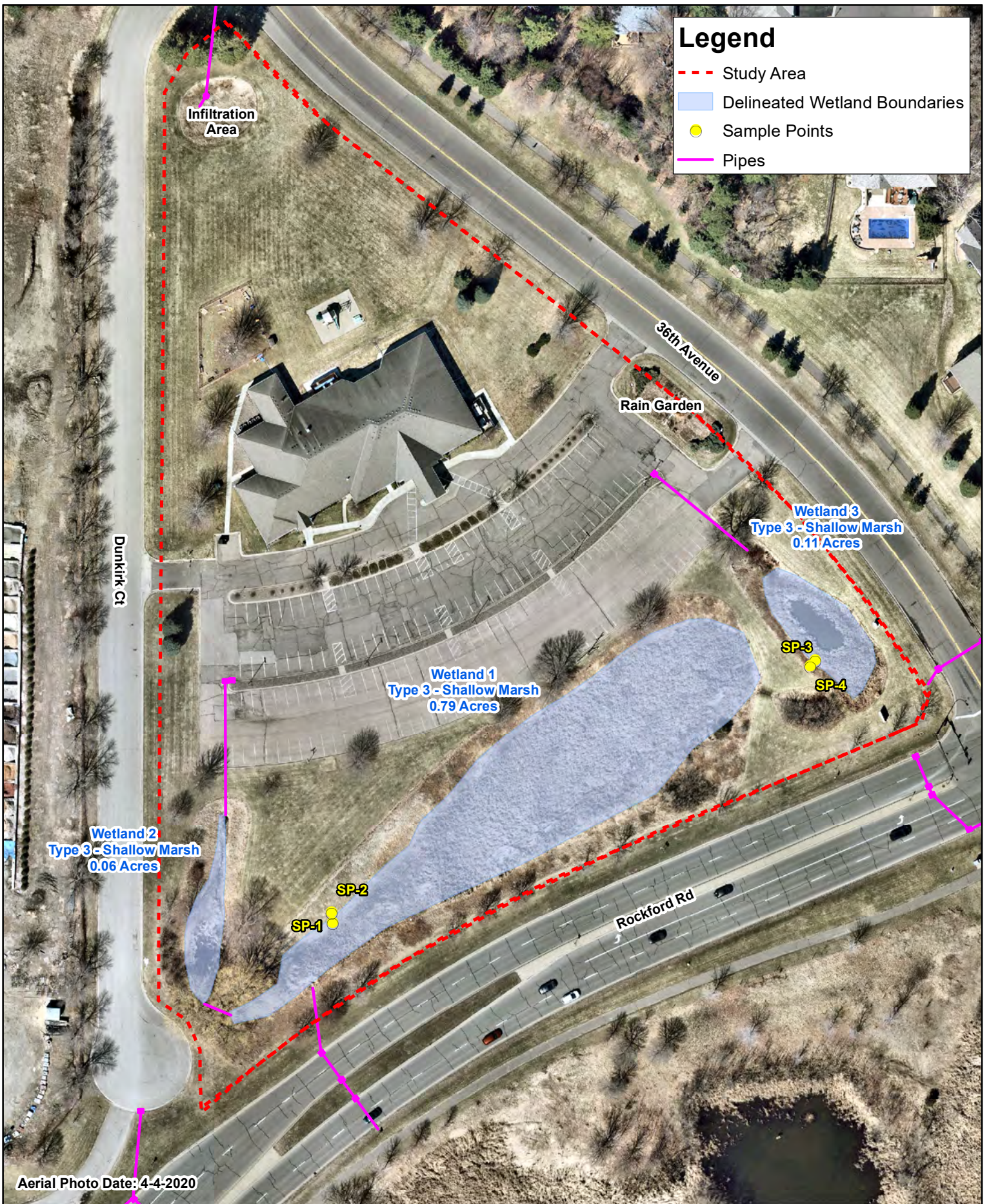

Minnesota Wetland Conservation Act Notice of Application

Local Government Unit: City of Plymouth	County: Hennepin
Applicant Name: Bove's Properties LLC	
Applicant Representative: Midwest Natural Resources, Inc.	
Project Name: 10805 S. Shore Drive	
LGU Project No. (if any): 2022-01	
Date Complete Application Received by LGU: 1/18/2022	
Date this Notice was Sent by LGU: 2/3/2022	
Date that Comments on this Application Must Be Received By LGU¹: 2/25/2022	

¹ minimum 15 business day comment period for Boundary & Type, Sequencing, Replacement Plan and Bank Plan Applications

WCA Decision Type - check all that apply

<input type="checkbox"/> Wetland Boundary/Type	<input type="checkbox"/> Sequencing	<input checked="" type="checkbox"/> Replacement Plan	<input type="checkbox"/> Bank Plan (not credit purchase)
<input type="checkbox"/> No-Loss (8420.0415)	<input type="checkbox"/> Exemption (8420.0420)		
Part: <input type="checkbox"/> A <input type="checkbox"/> B <input type="checkbox"/> C <input type="checkbox"/> D <input type="checkbox"/> E <input type="checkbox"/> F <input type="checkbox"/> G <input type="checkbox"/> H		Subpart: <input type="checkbox"/> 2 <input type="checkbox"/> 3 <input type="checkbox"/> 4 <input type="checkbox"/> 5 <input type="checkbox"/> 6 <input type="checkbox"/> 7 <input type="checkbox"/> 8 <input type="checkbox"/> 9	

Replacement Plan Impacts (replacement plan decisions only)

Total WCA Impact Area Proposed:
--

Application Materials

<input checked="" type="checkbox"/> Attached <input type="checkbox"/> Other ¹ (specify):

¹ Link to ftp or other accessible file sharing sites is acceptable.

Comments on this application should be sent to:

LGU Contact Person: Ben Scharenbroich, Water Resources Supervisor
E-Mail Address: bscharenbroich@plymouthmn.gov
Address and Phone Number: 3400 Plymouth Blvd, Plymouth, MN 55447
Decision-Maker for this Application:
<input checked="" type="checkbox"/> Staff <input checked="" type="checkbox"/> Governing Board/Council <input checked="" type="checkbox"/> Other (specify): Will be considered by the Plymouth City Council at their 03/08/2022 meeting unless otherwise noticed.

Notice Distribution (include name)

Required on all notices:

<input checked="" type="checkbox"/> SWCD TEP Member: Ms. Stacey Lijewski, HCA, 701 Fourth Avenue South, Suite 700, Minneapolis, MN 55415-1600
<input checked="" type="checkbox"/> BWSR TEP Member: Ben Carlson, BWSR, 520 Lafayette Road North, St. Paul, MN 55401
<input type="checkbox"/> LGU TEP Member (if different than LGU contact):
<input checked="" type="checkbox"/> DNR Representative: Melissa Collins, MnDNR, 1200 Warner Road, St. Paul, MN 55106 Wes Saunders-Pearce, MnDNR, 1200 Warner Road, St. Paul, MN 55106, MnDNR, 1200 Warner Road, St. Paul, MN 55106
<input checked="" type="checkbox"/> Watershed District or Watershed Mgmt. Org.: Bassett Creek Watershed Management Commission, c/o Keystone Waters 16145 Hillcrest Lane, Eden Prairie, MN 55346
<input checked="" type="checkbox"/> Applicant (notice only): Bove's Properties, LLC c/o Joy Akinloye, 10805 S. Shore Drive, Plymouth MN 55441
<input checked="" type="checkbox"/> Agent/Consultant (notice only): Midwest Natural Resources, Inc. 1032 W. 7th Street, Suite 150, St. Paul, MN 55102

Optional or As Applicable:

<input checked="" type="checkbox"/> Corps of Engineers: US Army Corps of Engineers, St. Paul District	
<input type="checkbox"/> BWSR Wetland Mitigation Coordinator (required for bank plan applications only):	
<input type="checkbox"/> Members of the Public (notice only):	<input type="checkbox"/> Other:

Signature: 	Date: 02/03/2022
--	----------------------------

This notice and accompanying application materials may be sent electronically or by mail. The LGU may opt to send a summary of the application to members of the public upon request per 8420.0255, Subp. 3.

WETLAND PERMIT APPLICATION BOVE'S PROPERTIES – PLYMOUTH, MN

Prepared for:
Bove's Properties, LLC
10805 S. Shore Drive
Plymouth, MN 55441



JANUARY 5, 2022



Prepared by:
Midwest Natural Resources, Inc.
1032 West 7th Street, Suite 150
St. Paul, Minnesota 55102
www.mnrinc.us

PART ONE: Applicant Information

If applicant is an entity (company, government entity, partnership, etc.), an authorized contact person must be identified. If the applicant is using an agent (consultant, lawyer, or other third party) and has authorized them to act on their behalf, the agent's contact information must also be provided.

Applicant/Landowner Name: Bove's Properties, LLC, Contact: Joy Akinloye

Mailing Address: 10805 S. Shore Drive, Plymouth, MN 55441

Phone: 952-300-1067

E-mail Address: joytotheworld26@gmail.com

Authorized Contact (do not complete if same as above):

Mailing Address:

Phone:

E-mail Address:

Agent Name: Ken Arndt, Midwest Natural Resources, Inc.

Mailing Address: 1032 W. 7th St. Suite 150, St. Paul, MN 55102

Phone: 651-788-0641

E-mail Address: ken.arndt@mnrinc.us

PART TWO: Site Location Information

County: Hennepin

City/Township: Plymouth

Parcel ID and/or Address: 10805 South Shore Drive

Legal Description (Section, Township, Range): NW ¼ of Section 36, T118N, R22W

Lat/Long (decimal degrees):

Attach a map showing the location of the site in relation to local streets, roads, highways.

(See Figure 1 of attached wetland permit application)

Approximate size of site (acres) or if a linear project, length (feet): The project area is approximately 1-acre in size.

PART THREE: General Project/Site Information

If this application is related to a delineation approval, exemption determination, jurisdictional determination, or other correspondence submitted *prior to* this application then describe that here and provide the Corps of Engineers project number.

MN Wetland Conservation Act Notice of Decision by the City of Plymouth dated November 13th, 2020

ACOE Regulatory File No. MVP-2020-01996-BBY Letter dated Nov. 25th, 2020 - Approved Jurisdictional Determination

Describe the project that is being proposed, the project purpose and need, and schedule for implementation and completion. The project description must fully describe the nature and scope of the proposed activity including a description of all project elements that effect aquatic resources (wetland, lake, tributary, etc.) and must also include plans and cross section or profile drawings showing the location, character, and dimensions of all proposed activities and aquatic resource impacts.

The site is proposed to be developed with a residential group home and associated infrastructure.

PART FOUR: Aquatic Resource Impact¹ Summary

If your proposed project involves a direct or indirect impact to an aquatic resource (wetland, lake, tributary, etc.) identify each impact in the table below. Include all anticipated impacts, including those expected to be temporary. Attach an overhead view map, aerial photo, and/or drawing showing all of the aquatic resources in the project area and the location(s) of the proposed impacts. Label each aquatic resource on the map with a reference number or letter and identify the impacts in the following table.

Aquatic Resource ID (as noted on overhead view)	Aquatic Resource Type (wetland, lake, tributary etc.)	Type of Impact (fill, excavate, drain, or remove vegetation)	Duration of Impact Permanent (P) or Temporary (T) ¹	Size of Impact ²	Overall Size of Aquatic Resource ³	Existing Plant Community Type(s) in Impact Area ⁴	County, Major Watershed #, and Bank Service Area # of Impact Area ⁵
Wetland A	wetland	fill	P	3,779 sq. ft. (0.0867 ac.)	N/A	Type 2 Fresh Wet Meadow	Hennepin, 20, 7

¹If impacts are temporary; enter the duration of the impacts in days next to the "T". For example, a project with a temporary access fill that would be removed after 220 days would be entered "T (220)".

²Impacts less than 0.01 acre should be reported in square feet. Impacts 0.01 acre or greater should be reported as acres and rounded to the nearest 0.01 acre. Tributary impacts must be reported in linear feet of impact and an area of impact by indicating first the linear feet of impact along the flowline of the stream followed by the area impact in parentheses). For example, a project that impacts 50 feet of a stream that is 6 feet wide would be reported as 50 ft (300 square feet).

³This is generally only applicable if you are applying for a de minimis exemption under MN Rules 8420.0420 Subp. 8, otherwise enter "N/A".

⁴Use *Wetland Plants and Plant Community Types of Minnesota and Wisconsin* 3rd Ed. as modified in MN Rules 8420.0405 Subp. 2.

⁵Refer to Major Watershed and Bank Service Area maps in MN Rules 8420.0522 Subp. 7.

If any of the above identified impacts have already occurred, identify which impacts they are and the circumstances associated with each:

¹ The term "impact" as used in this joint application form is a generic term used for disclosure purposes to identify activities that may require approval from one or more regulatory agencies. For purposes of this form it is not meant to indicate whether or not those activities may require mitigation/replacement.

PART FIVE: Applicant Signature

Check here if you are requesting a pre-application consultation with the Corps and LGU based on the information you have provided. Regulatory entities will not initiate a formal application review if this box is checked.

By signature below, I attest that the information in this application is complete and accurate. I further attest that I possess the authority to undertake the work described herein.

Signature:

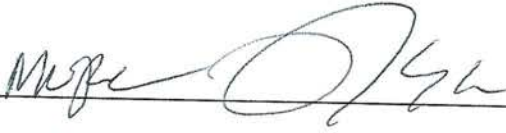

Date:

01/04/2022

I hereby authorize **Ken Arndt** to act on my behalf as my agent in the processing of this application and to furnish, upon request, supplemental information in support of this application.