

# MAIN STEM LAGOON DREDGING PROJECT

## BASSETT CREEK WATERSHED MANAGEMENT COMMISSION

### GOLDEN VALLEY, MINNESOTA

Item 5A.  
BCWMC 6-16-22



MINNESOTA COUNTY MAP



PROJECT LOCATION MAP

#### INDEX OF SHEETS

- G-01 . . . . PROJECT LOCATION AND SHEET INDEX
- G-02 . . . . SITE ACCESS, REMOVALS, AND EROSION CONTROL PLAN
- G-03 . . . . SEDIMENT AND EROSION CONTROL DETAILS
- G-04 . . . . TRAFFIC CONTROL PLAN
  
- C-01 . . . . SITE PLAN DRAWING REFERENCE
- C-02 . . . . SITE PLAN - LAGOON F
- C-03 . . . . SITE PLAN - LAGOON E
- C-04 . . . . SITE PLAN - LAGOON D
- C-05 . . . . LAGOON D ACCESS PLAN, SECTIONS, AND DETAILS
- C-06 . . . . LAGOON CROSS SECTIONS
- C-07 . . . . RESTORATION PLAN

**CONTACTS:**

PATRICK E. BROCKAMP, PE  
 WATER RESOURCES ENGINEER  
 BARR ENGINEERING CO.  
 PHONE: 952-842-3593  
 FAX: 952-832-2601  
 EMAIL: PBROCKAMP@BARR.COM



GOPHER STATE ONE CALL:  
 CALL BEFORE YOU DIG.  
 1-800-252-1166

DATUM  
 HORIZONTAL: HENNEPIN COUNTY COORDINATES (FT) - NAD83, 2011  
 VERTICAL: NAVD88

DATE OF BATHYMETRIC SURVEY:  
 SEPTEMBER 2019

*90% DRAFT  
FOR REVIEW*

I HEREBY CERTIFY THAT THIS PLAN, SPECIFICATION, OR REPORT WAS PREPARED BY ME OR UNDER MY DIRECT SUPERVISION AND THAT I AM A DULY LICENSED PROFESSIONAL ENGINEER UNDER THE LAWS OF THE STATE OF MINNESOTA. PRINTED NAME: <u>PATRICK E. BROCKAMP</u> SIGNATURE: _____ DATE: _____ LICENSE # <u>54931</u>				REVIEW BID CONSTRUCTION RECORD RELEASED TO/FOR DATE RELEASED				<table border="1" style="width: 100%; border-collapse: collapse;"> <tr> <td>11/23/21</td><td>12/09/21</td><td>05/02/22</td><td>06/08/22</td><td></td><td></td><td></td><td></td></tr> <tr> <td>A</td><td>B</td><td>C</td><td>D</td><td>0</td><td>1</td><td>2</td><td></td></tr> </table>				11/23/21	12/09/21	05/02/22	06/08/22					A	B	C	D	0	1	2		Project Office: <b>BARR ENGINEERING CO.</b> 4300 MARKETPOINTE DRIVE Suite 200 MINNEAPOLIS, MN 55435 Ph: 1-800-632-2277 Fax: (952) 832-2601 www.barr.com				Scale: <b>AS SHOWN</b> Date: <b>06/08/2022</b> Drawn: <b>ADB2</b> Checked: <b>PEB</b> Designed: <b>BARR</b> Approved: <b>PEB</b>				<b>BASSETT CREEK WATERSHED MANAGEMENT COMMISSION</b> GOLDEN VALLEY, MINNESOTA				MAIN STEM LAGOON DREDGING PROJECT GOLDEN VALLEY, MINNESOTA PROJECT LOCATION AND SHEET INDEX				BARR PROJECT No. <b>23/27-1860.00</b> CLIENT PROJECT No. DWG. No. <b>G-01</b> REV. No. <b>D</b>	
11/23/21	12/09/21	05/02/22	06/08/22																																										
A	B	C	D	0	1	2																																							
NO.	BY	CHK.	APP.	DATE	REVISION DESCRIPTION																																								

CADD USER: Patrick E. Brockamp; FILE: M:\DESIGN\23271860\_00\23271860\_G-01.DWG PLOT SCALE: 1:2,500 PLOT DATE: 08/02/22 4:13 PM



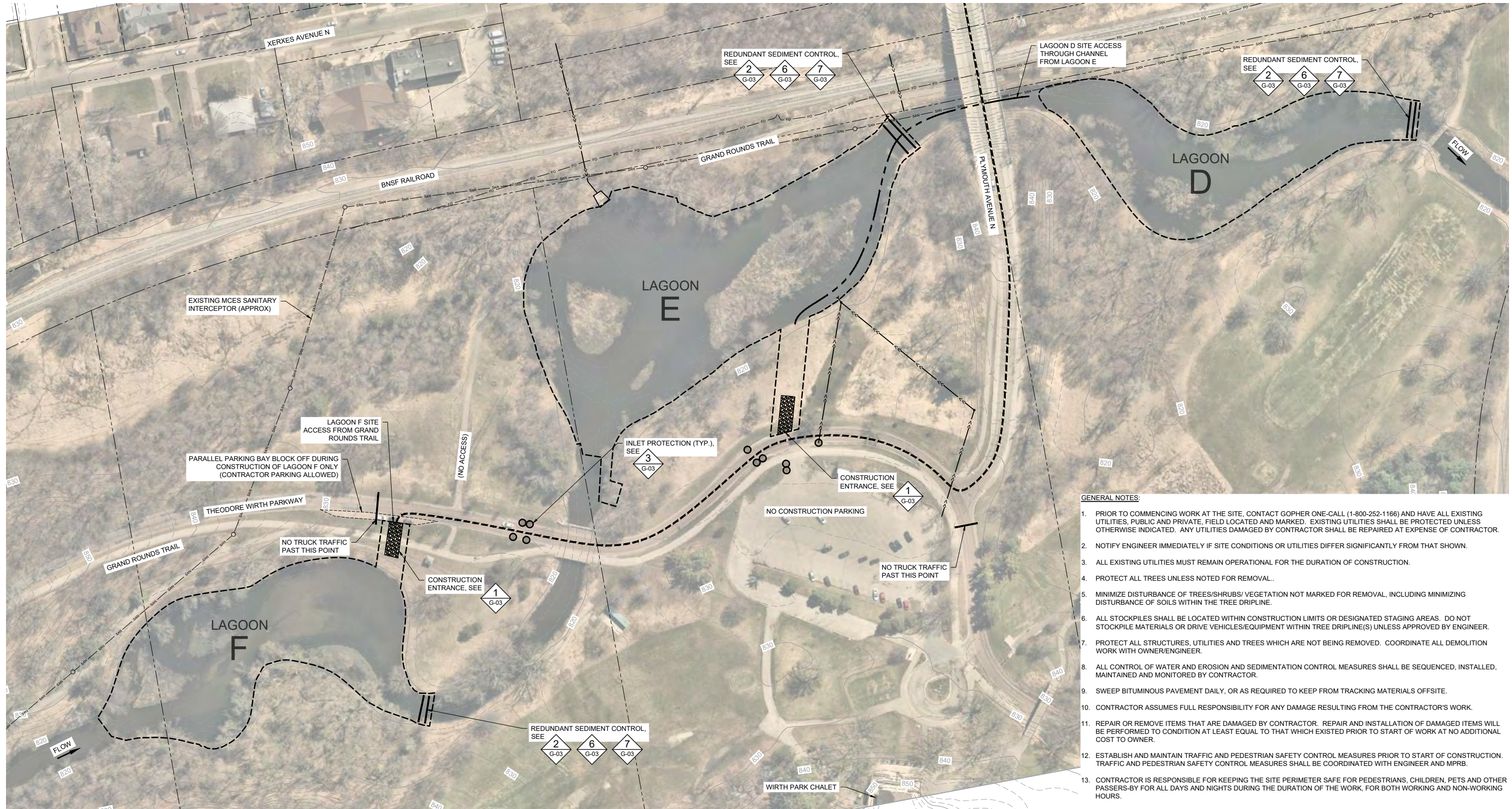

**GENERAL NOTES:**

1. PRIOR TO COMMENCING WORK AT THE SITE, CONTACT GOPHER ONE-CALL (1-800-252-1166) AND HAVE ALL EXISTING UTILITIES, PUBLIC AND PRIVATE, FIELD LOCATED AND MARKED. EXISTING UTILITIES SHALL BE PROTECTED UNLESS OTHERWISE INDICATED. ANY UTILITIES DAMAGED BY CONTRACTOR SHALL BE REPAIRED AT EXPENSE OF CONTRACTOR.
2. NOTIFY ENGINEER IMMEDIATELY IF SITE CONDITIONS OR UTILITIES DIFFER SIGNIFICANTLY FROM THAT SHOWN.
3. ALL EXISTING UTILITIES MUST REMAIN OPERATIONAL FOR THE DURATION OF CONSTRUCTION.
4. PROTECT ALL TREES UNLESS NOTED FOR REMOVAL.
5. MINIMIZE DISTURBANCE OF TREES/SHRUBS/ VEGETATION NOT MARKED FOR REMOVAL, INCLUDING MINIMIZING DISTURBANCE OF SOILS WITHIN THE TREE DRIPLINE.
6. ALL STOCKPILES SHALL BE LOCATED WITHIN CONSTRUCTION LIMITS OR DESIGNATED STAGING AREAS. DO NOT STOCKPILE MATERIALS OR DRIVE VEHICLES/EQUIPMENT WITHIN TREE DRIPLINE(S) UNLESS APPROVED BY ENGINEER.
7. PROTECT ALL STRUCTURES, UTILITIES AND TREES WHICH ARE NOT BEING REMOVED. COORDINATE ALL DEMOLITION WORK WITH OWNER/ENGINEER.
8. ALL CONTROL OF WATER AND EROSION AND SEDIMENTATION CONTROL MEASURES SHALL BE SEQUENCED, INSTALLED, MAINTAINED AND MONITORED BY CONTRACTOR.
9. SWEEP BITUMINOUS PAVEMENT DAILY, OR AS REQUIRED TO KEEP FROM TRACKING MATERIALS OFFSITE.
10. CONTRACTOR ASSUMES FULL RESPONSIBILITY FOR ANY DAMAGE RESULTING FROM THE CONTRACTOR'S WORK.
11. REPAIR OR REMOVE ITEMS THAT ARE DAMAGED BY CONTRACTOR. REPAIR AND INSTALLATION OF DAMAGED ITEMS WILL BE PERFORMED TO CONDITION AT LEAST EQUAL TO THAT WHICH EXISTED PRIOR TO START OF WORK AT NO ADDITIONAL COST TO OWNER.
12. ESTABLISH AND MAINTAIN TRAFFIC AND PEDESTRIAN SAFETY CONTROL MEASURES PRIOR TO START OF CONSTRUCTION. TRAFFIC AND PEDESTRIAN SAFETY CONTROL MEASURES SHALL BE COORDINATED WITH ENGINEER AND MPRB.
13. CONTRACTOR IS RESPONSIBLE FOR KEEPING THE SITE PERIMETER SAFE FOR PEDESTRIANS, CHILDREN, PETS AND OTHER PASSERS-BY FOR ALL DAYS AND NIGHTS DURING THE DURATION OF THE WORK, FOR BOTH WORKING AND NON-WORKING HOURS.
14. PROVIDE A CONTINUOUS, ACCESSIBLE, AND SAFE PEDESTRIAN WALKWAY THAT MEETS ADA AND MN MUTCD STANDARDS IF WORKING IN A SIDEWALK AREA, AND TRAFFIC CONTROL PER MN MUTCD REQUIREMENTS FOR THE WORK IN THE PUBLIC RIGHT OF WAY AREA.
15. COORDINATE ALL WORK AND SITE ACCESS WITH ROADWAY WEIGHT RESTRICTION REGULATIONS. CONTRACTOR IS RESPONSIBLE FOR OBTAINING TEMPORARY ACCESS PERMITS, IF REQUIRED.

1 PLAN: SITE ACCESS, REMOVALS, AND EROSION CONTROL PLAN



CADD USER: Patrick E. Brockamp; FILE: M:\DESIGN\23271860\_00\23271860\_G-02.DWG; PLOT SCALE: 1:3,849; PLOT DATE: 08/02/22 4:13 PM

NO.	BY	CHK	APP.	DATE	REVISION DESCRIPTION

I HEREBY CERTIFY THAT THIS PLAN, SPECIFICATION, OR REPORT WAS PREPARED BY ME OR UNDER MY DIRECT SUPERVISION AND THAT I AM A DULY LICENSED PROFESSIONAL ENGINEER UNDER THE LAWS OF THE STATE OF MINNESOTA.

PRINTED NAME: PATRICK E. BROCKAMP  
 SIGNATURE: \_\_\_\_\_  
 DATE: \_\_\_\_\_ LICENSE # 54931

REVIEW	11/23/21	12/09/21	05/02/22	08/08/22			
BID							
CONSTRUCTION RECORD							
RELEASED TO/FOR	A	B	C	D	0	1	2
DATE RELEASED							

**BARR**  
 Project Office:  
 BARR ENGINEERING CO.  
 4300 MARKETPOINTE DRIVE  
 Suite 200  
 MINNEAPOLIS, MN 55435  
 Corporate Headquarters:  
 Minneapolis, Minnesota  
 Ph: 1-800-632-2277  
 Fax: (952) 832-2601  
 www.barr.com

Scale	AS SHOWN
Date	06/08/2022
Drawn	ADB2
Checked	PEB
Designed	BARR
Approved	PEB

**BASSETT CREEK WATERSHED  
 MANAGEMENT COMMISSION**  
 GOLDEN VALLEY, MINNESOTA

**MAIN STEM LAGOON DREDGING PROJECT**  
 GOLDEN VALLEY, MINNESOTA  
 SITE ACCESS, REMOVALS,  
 AND EROSION CONTROL

90% DRAFT  
 FOR REVIEW

BARR PROJECT No. 23/27-1860.00	
CLIENT PROJECT No.	
DWG. No. G-02	REV. No. D



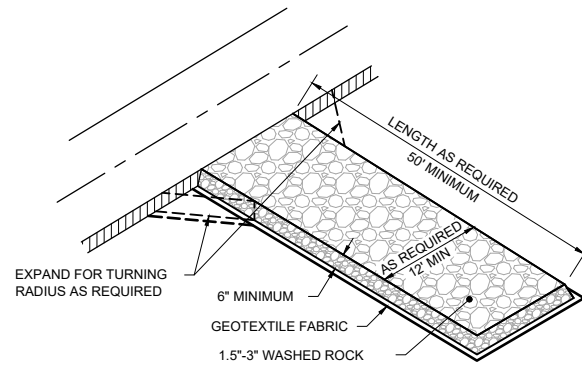

**NOTES:**

1. MAINTAIN ENTRANCE THROUGHOUT THE CONSTRUCTION PERIOD AND REPAIR OR REPLACE AS REQUIRED TO PREVENT TRACKING OFFSITE.
2. REMOVE ENTRANCE IN CONJUNCTION WITH FINAL GRADING AND SITE STABILIZATION.

**1** DETAIL: CONSTRUCTION ENTRANCE - ROCK  
NOT TO SCALE

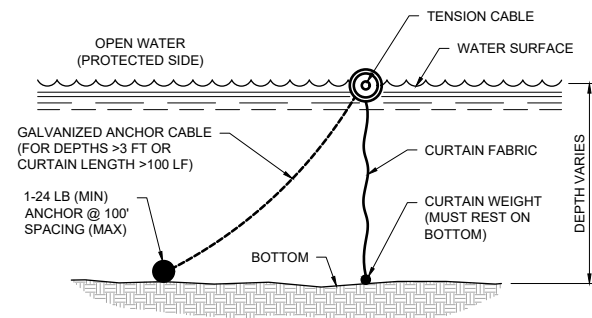

**NOTES:**

1. INSTALL SILT CURTAIN PRIOR TO ANY CONSTRUCTION ACTIVITIES IN AREAS DRAINING TO OPEN WATER OR WORK IN WATER.
2. ANCHOR TENSION CABLE AT SHORE AT BOTH END WITH STEEL POSTS OF DIAMETER AND LENGTH SUFFICIENT TO PREVENT BENDING AND PULL-OUT.
3. ELIMINATE ANCHOR AND CABLE FOR WATER DEPTHS LESS THAN 3'-0" OR DISTANCE BETWEEN SHORE ANCHORS FOR TENSION CABLE OF LESS THAN 100'
4. CURTAIN WEIGHT SHALL BE HEAVY ENOUGH TO HOLD CURTAIN VERTICAL IN CURRENT AND WAVES TYPICAL FOR THE SITE.
5. SILT CURTAIN MATERIALS SHALL CONFORM TO MN/DOT SPECIFICATION 3887.
6. MAINTAIN SILT CURTAIN AND REPAIR OR REPLACE AS REQUIRED TO PREVENT DISCHARGE OF SEDIMENT TO PROTECTED WATER BODY.
7. REMOVE ANY ACCUMULATED SEDIMENT PRIOR TO REMOVAL OF SILT CURTAIN.
8. REMOVE SILT CURTAIN FOLLOWING SITE STABILIZATION OR AS DIRECTED BY ENGINEER.

**2** DETAIL: FLOTATION SILT CURTAIN  
NOT TO SCALE

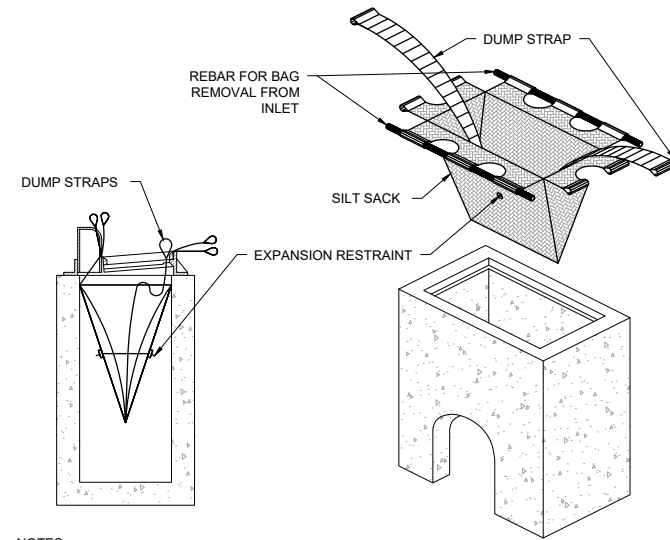

**NOTES:**

1. INSTALL INLET PROTECTION PRIOR TO ANY GRADING WORK IN THE AREA TO BE PROTECTED OR IMMEDIATELY FOLLOWING ANY CATCHBASIN INSTALLATION AND MAINTAIN THROUGHOUT THE CONSTRUCTION PERIOD.
2. MATERIALS SHALL BE SUFFICIENT TO ALLOW FLOW WHILE BLOCKING SEDIMENT. NO HOLES OR GAPS SHALL BE PRESENT IN/AROUND FILTER SACK.
3. CLEAN FILTER SACK AND REMOVE ACCUMULATED SEDIMENT AS REQUIRED TO ALLOW FLOW INTO THE CATCHBASIN AND PREVENT SEDIMENT FROM LEAVING THE DEVICE.
4. REMOVE DEVICE AND ANY ACCUMULATED SEDIMENT IN CONJUNCTION WITH THE FINAL GRADING AND SITE STABILIZATION.
5. INLET PROTECTION SHALL BE THE APPROPRIATE SIZE AND TYPE FOR THE STRUCTURE BEING PROTECTED.

**3** DETAIL: INLET PROTECTION - FILTER SACK  
NOT TO SCALE

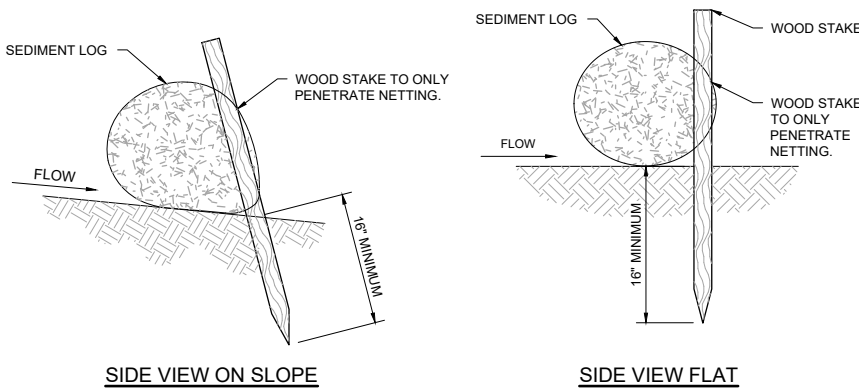

**NOTES:**

1. REFER TO MANUFACTURER RECOMMENDATIONS FOR STAPLE PATTERNS FOR SLOPE INSTALLATIONS.
2. PREPARE SOIL BY LOOSENING TOP 1-2 INCHES AND APPLY SEED (AND FERTILIZER WHERE REQUIRED) PRIOR TO INSTALLING BLANKETS. GROUND SHOULD BE SMOOTH AND FREE OF DEBRIS.
3. BEGIN (A) AT THE TOP OF THE SLOPE AND ROLL THE BLANKETS DOWN OR (B) AT ONE END OF THE SLOPE AND ROLL THE BLANKETS HORIZONTALLY ACROSS THE SLOPE.
4. THE EDGES OF PARALLEL BLANKETS MUST BE STAPLED WITH APPROXIMATELY 6" OVERLAP, WITH THE UPHILL BLANKET ON TOP.
5. WHEN BLANKETS MUST BE SPLICED DOWN THE SLOPE, PLACE BLANKETS END OVER END (SHINGLE STYLE) WITH APPROXIMATELY 6" OVERLAP. STAPLE THROUGH OVERLAPPED AREA, APPROXIMATELY 12" APART.
6. BLANKET MATERIALS SHALL BE AS SPECIFIED OR AS APPROVED BY ENGINEER.

**4** DETAIL: EROSION CONTROL BLANKET - INSTALLATION  
NOT TO SCALE

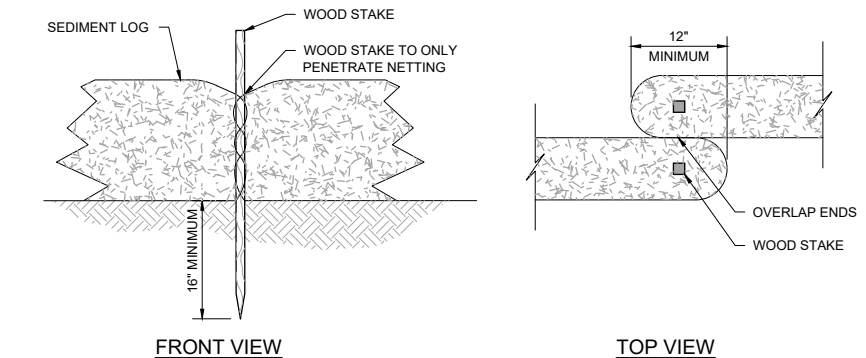

**NOTES:**

1. SEDIMENT LOG SHOULD BE INSTALLED ALONG CONTOURS (CONSTANT ELEVATION) AND NO GAPS SHALL BE PRESENT UNDER SEDIMENT LOG. PREPARE AREA AS NEEDED TO SMOOTH SURFACE OR REMOVE DEBRIS.
2. SEDIMENT LOG SHALL BE MAINTAINED THROUGHOUT THE CONSTRUCTION PERIOD AND REPAIRED OR REPLACED AS REQUIRED - ACCUMULATED SEDIMENT SHALL BE REMOVED WHEN REACHING 1/2 OF LOG HEIGHT.

**5** DETAIL: EROSION LOG - STAKING  
NOT TO SCALE

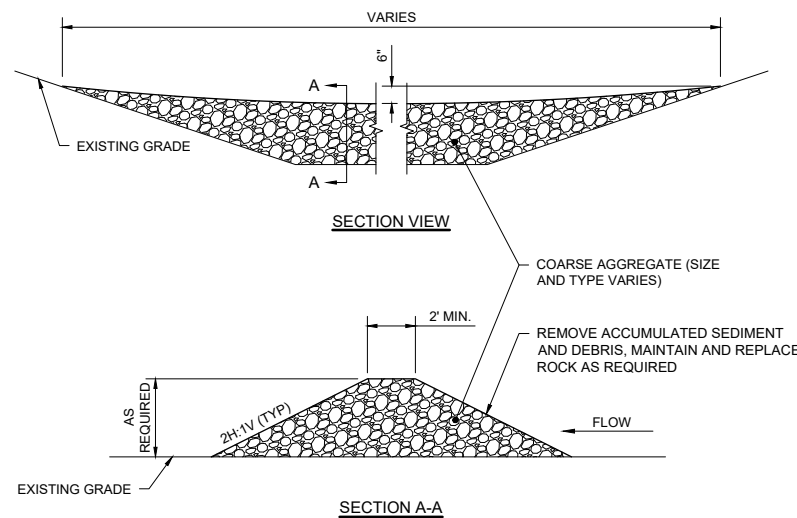

**NOTES:**

1. AGGREGATE SIZE MAY VARY AND DEPENDING ON CHANNEL/POND SIZE, FLOW, SEDIMENT LOAD OR OTHER SITE CONDITIONS. AGGREGATE USED SHOULD BE FREE OF FINE SEDIMENT PRIOR TO INSTALLATION.
2. CLEAN OR REPLACE WHEN SEDIMENT BUILD UP REACHES 1/2 OF THE DIKE HEIGHT. ALTERNATIVELY A SECOND ROCK FILTER DIKE MAY BE INSTALLED DOWNSTREAM OF THE EXISTING DIKE AT A SUITABLE DISTANCE.
3. MAINTAIN THROUGHOUT THE CONSTRUCTION PERIOD. ROCK AND ANY ACCUMULATED SEDIMENT SHALL BE REMOVED IN CONJUNCTION WITH THE FINAL GRADING AND SITE STABILIZATION.

**6** DETAIL: ROCK FILTER DIKE  
NOT TO SCALE

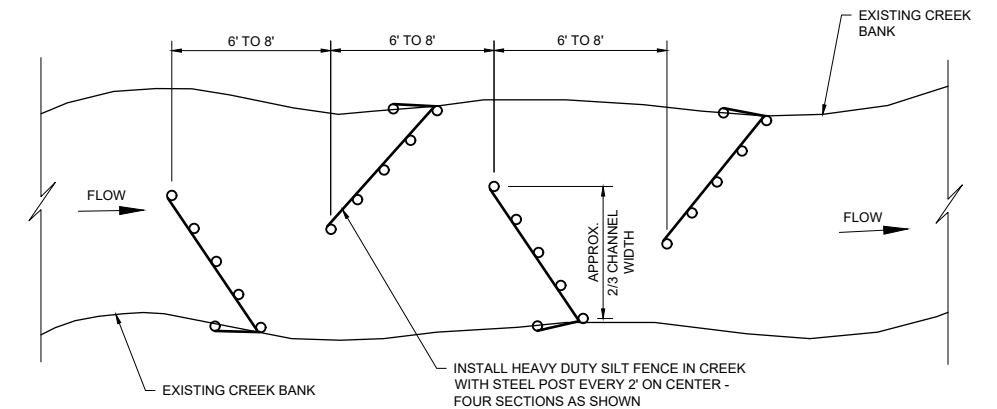

**NOTES:**

1. IN-STREAM SILT FENCE SHALL BE INSTALLED PRIOR TO ANY GRADING WORK IN THE AREA TO BE PROTECTED AND SHALL BE MAINTAINED THROUGHOUT THE CONSTRUCTION PERIOD. NO HOLES OR GAPS SHALL BE PRESENT IN/UNDER SILT FENCE. WHEN SEDIMENT BUILD UP REACHES 1/3 OF FENCE HEIGHT.
2. SILT FENCE AND ANY ACCUMULATED SEDIMENT SHALL BE REMOVED IN CONJUNCTION WITH THE FINAL GRADING AND SITE STABILIZATION, OR WHEN SEDIMENT BUILD UP REACHES 1/3 OF FENCE HEIGHT.
3. ACCUMULATED SEDIMENT SHALL BE DISPOSED OF AT AN UPLAND LOCATION ABOVE THE ORDINARY HIGH WATER ELEVATION (OR DISPOSED OF OFF SITE). THE DISPOSAL LOCATION SHALL BE STABILIZED WITH VEGETATION AND EROSION CONTROL MEASURES AS DIRECTED BY ENGINEER.

**7** DETAIL: SILT FENCE - IN STREAM  
NOT TO SCALE

CADD USER: Patrick E. Brockamp FILE: M:\DESIGN\23271860\_00\23271860\_C-03.DWG PLOT SCALE: 1:2.5849 PLOT DATE: 08/02/22 4:13 PM

NO.	BY	CHK	APP.	DATE	REVISION DESCRIPTION

REVIEW	1/23/21	12/09/21	05/02/22	06/08/22			
BID							
CONSTRUCTION RECORD							
RELEASED TO/FOR	A	B	C	D	0	1	2
DATE RELEASED							

I HEREBY CERTIFY THAT THIS PLAN, SPECIFICATION, OR REPORT WAS PREPARED BY ME OR UNDER MY DIRECT SUPERVISION AND THAT I AM A DULY LICENSED PROFESSIONAL ENGINEER UNDER THE LAWS OF THE STATE OF MINNESOTA.

PRINTED NAME: **PATRICK E. BROCKAMP**  
SIGNATURE: \_\_\_\_\_  
DATE: \_\_\_\_\_ LICENSE # 54931

**BARR** ENGINEERING CO.  
4300 MARKETPOINTE DRIVE  
Suite 200  
MINNEAPOLIS, MN 55435  
Corporate Headquarters: Minneapolis, Minnesota  
Ph: 1-800-632-2277 Fax: (952) 832-2601 www.barr.com

Scale	AS SHOWN
Date	06/08/2022
Drawn	ADB2
Checked	PEB
Designed	BARR
Approved	PEB

**BASSETT CREEK WATERSHED MANAGEMENT COMMISSION**  
GOLDEN VALLEY, MINNESOTA

MAIN STEM LAGOON DREDGING PROJECT GOLDEN VALLEY, MINNESOTA		BARR PROJECT No. 23/27-1860.00
SEDIMENT AND EROSION CONTROL DETAILS		CLIENT PROJECT No.
DWG. No. G-03	REV. No. D	

90% DRAFT  
FOR REVIEW



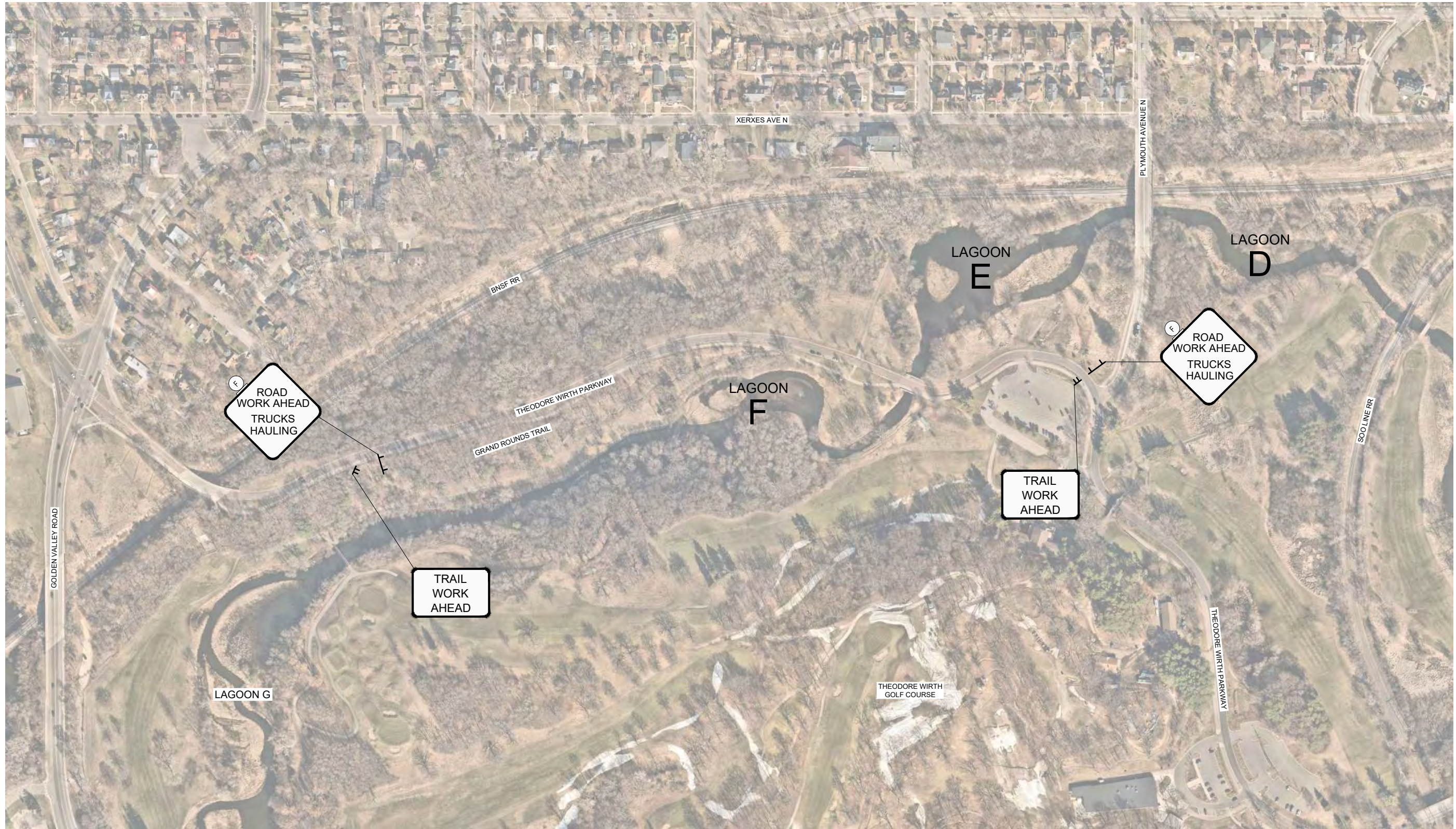

1 PLAN: TRAFFIC CONTROL PLAN

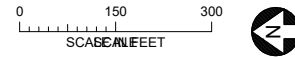

CADD USER: Patrick E. Brockamp; FILE: M:\DESIGN\23271860\_00\23271860\_G-04.DWG PLOT SCALE: 1:2,500 PLOT DATE: 08/02/22 4:14 PM

NO.	BY	CHK.	APP.	DATE	REVISION DESCRIPTION

I HEREBY CERTIFY THAT THIS PLAN, SPECIFICATION, OR REPORT WAS PREPARED BY ME OR UNDER MY DIRECT SUPERVISION AND THAT I AM A DULY LICENSED PROFESSIONAL ENGINEER UNDER THE LAWS OF THE STATE OF MINNESOTA.

PRINTED NAME: PATRICK E. BROCKAMP  
 SIGNATURE: \_\_\_\_\_  
 DATE: \_\_\_\_\_ LICENSE # 54931

REVIEW	11/23/21	12/09/21	05/02/22	06/08/22			
BID							
CONSTRUCTION RECORD							
RELEASED TO/FOR	A	B	C	D	0	1	2
DATE RELEASED							

**BARR** Project Office:  
 BARR ENGINEERING CO.  
 4300 MARKETPOINTE DRIVE  
 Suite 200  
 MINNEAPOLIS, MN 55435

Corporate Headquarters:  
 Minneapolis, Minnesota  
 Ph: 1-800-632-2277  
 Fax: (952) 832-2601  
 www.barr.com

Scale	AS SHOWN
Date	06/08/2022
Drawn	ADB2
Checked	PEB
Designed	BARR
Approved	PEB

**BASSETT CREEK WATERSHED  
 MANAGEMENT COMMISSION**  
 GOLDEN VALLEY, MINNESOTA

**MAIN STEM LAGOON DREDGING PROJECT**  
 GOLDEN VALLEY, MINNESOTA

**TRAFFIC CONTROL PLAN**

90% DRAFT  
FOR REVIEW

BARR PROJECT No.	23/27-1860.00
CLIENT PROJECT No.	
DWG. No.	G-04
REV. No.	D



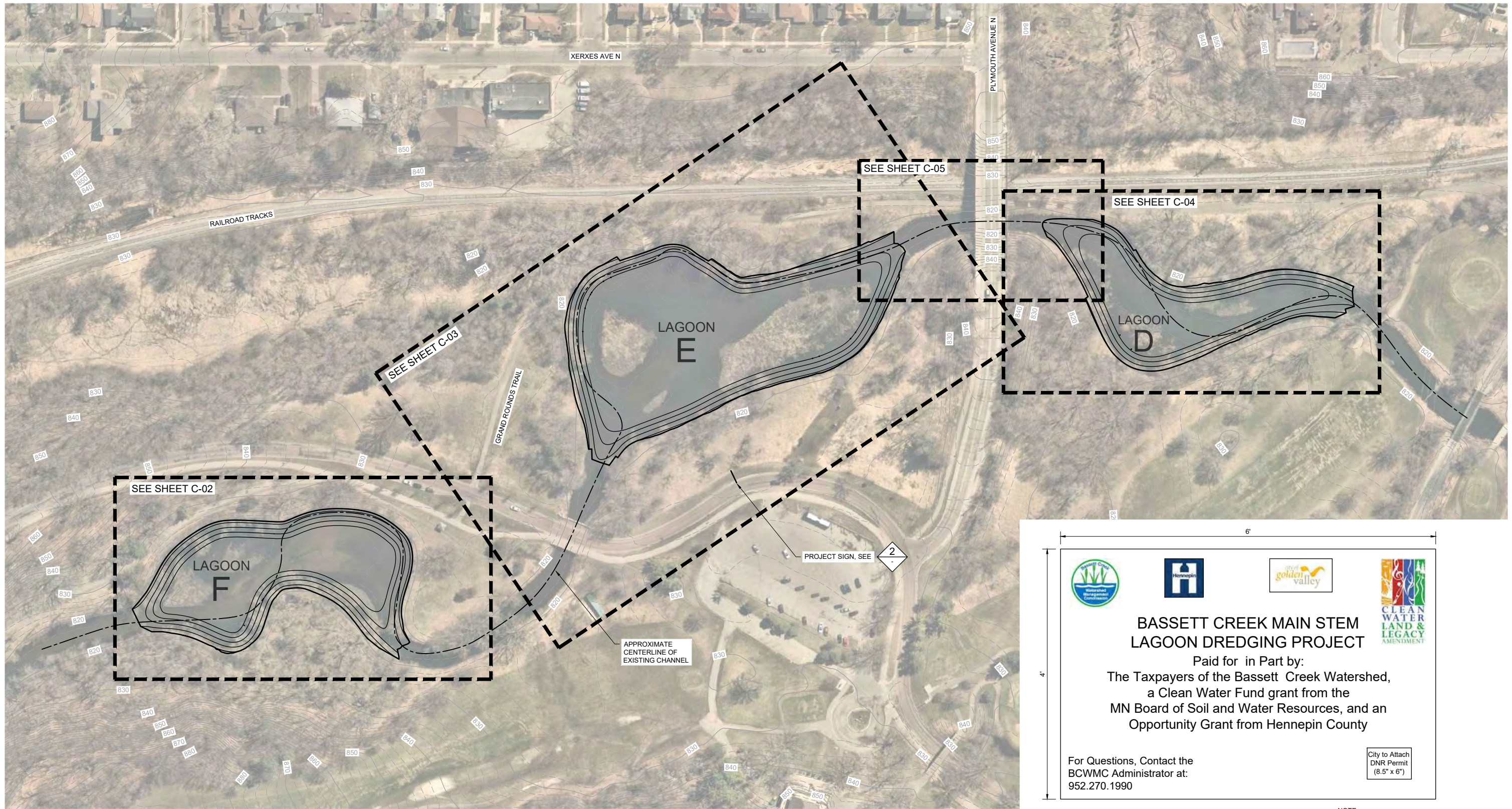

**BASSETT CREEK MAIN STEM LAGOON DREDGING PROJECT**

Paid for in Part by:  
 The Taxpayers of the Bassett Creek Watershed,  
 a Clean Water Fund grant from the  
 MN Board of Soil and Water Resources, and an  
 Opportunity Grant from Hennepin County

For Questions, Contact the  
 BCWMC Administrator at:  
 952.270.1990

City to Attach  
 DNR Permit  
 (8.5" x 6")

1 PLAN: SITE PLAN DRAWING REFERENCE

0 80 160  
 SCALE IN FEET

NOTE:  
 1) SIGN SHALL BE MOUNTED ON 4" X 4" POSTS AND SHALL BE PLACED IN A LOCATION HIGHLY VISIBLE TO ALL TRAFFIC ENTERING THE PROJECT, SEE 1

2 DETAIL: BCWMC PROJECT SIGN AS SHOWN

90% DRAFT  
 FOR REVIEW

CADD USER: Patrick E. Brockamp; FILE: M:\DESIGN\23271860\_00\23271860\_C-01.DWG; PLOT SCALE: 1:2,884.9; PLOT DATE: 08/02/22 4:23 PM

I HEREBY CERTIFY THAT THIS PLAN, SPECIFICATION, OR REPORT WAS PREPARED BY ME OR UNDER MY DIRECT SUPERVISION AND THAT I AM A DULY LICENSED PROFESSIONAL ENGINEER UNDER THE LAWS OF THE STATE OF MINNESOTA. PRINTED NAME: <b>PATRICK E. BROCKAMP</b> SIGNATURE: _____ DATE: _____ LICENSE # 54931		REVIEW BID CONSTRUCTION RECORD		1/23/21 12/09/21 05/02/22 08/08/22		 Project Office: <b>BARR ENGINEERING CO.</b> 4300 MARKETPOINTE DRIVE Suite 200 MINNEAPOLIS, MN 55435 Corporate Headquarters: Minneapolis, Minnesota Ph: 1-800-632-2277 Fax: (952) 832-2601 www.barr.com	Scale: AS SHOWN Date: 06/08/2022 Drawn: ADB2 Checked: PEB Designed: BARR Approved: PEB		<b>BASSETT CREEK WATERSHED          MANAGEMENT COMMISSION</b> GOLDEN VALLEY, MINNESOTA		<b>MAIN STEM LAGOON DREDGING PROJECT</b> GOLDEN VALLEY, MINNESOTA SITE PLAN DRAWING REFERENCE		BARR PROJECT No. 23/27-1860.00	
		RELEASED TO/FOR DATE RELEASED		A B C 0 1 2 3			CLIENT PROJECT No.						DWG. No. C-01    REV. No. D	



**LEGEND**

- PROPERTY LINES
- - - CONSTRUCTION LIMITS
- (815) EXISTING MAJOR (5') CONTOUR
- (815) EXISTING MINOR (1') CONTOUR
- (815) PROPOSED MINOR (1') CONTOUR
- (815) PROPOSED MINOR (5') CONTOUR
- SAN EXISTING SANITARY UTILITY

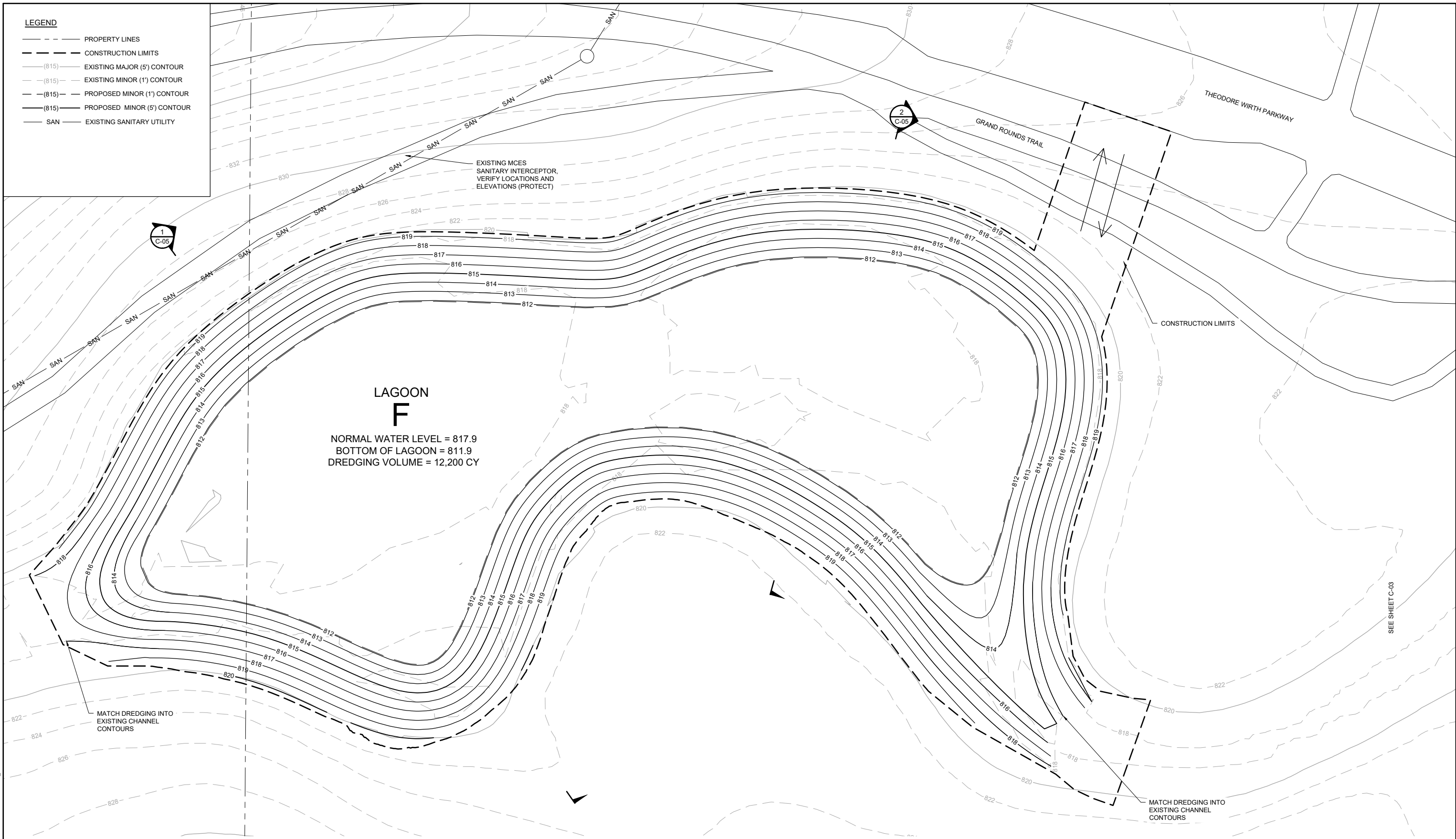

**LAGOON F**  
 NORMAL WATER LEVEL = 817.9  
 BOTTOM OF LAGOON = 811.9  
 DREDGING VOLUME = 12,200 CY

CADD USER: Patrick E. Brockamp; FILE: M:\DESIGN\23271860\_00\23271860\_C-02.DWG PLOT SCALE: 1:2,884.9 PLOT DATE: 06/08/2022 4:14 PM

1 PLAN: SITE PLAN - LAGOON F

0 20 40  
SCALE IN FEET

NO.	BY	CHK.	APP.	DATE	REVISION DESCRIPTION

I HEREBY CERTIFY THAT THIS PLAN, SPECIFICATION, OR REPORT WAS PREPARED BY ME OR UNDER MY DIRECT SUPERVISION AND THAT I AM A DULY LICENSED PROFESSIONAL ENGINEER UNDER THE LAWS OF THE STATE OF MINNESOTA.

PRINTED NAME: PATRICK E. BROCKAMP  
 SIGNATURE: \_\_\_\_\_  
 DATE: \_\_\_\_\_ LICENSE # 54931

REVIEW	1/23/21	12/09/21	05/02/22	06/08/22			
BID							
CONSTRUCTION RECORD							
RELEASED TO/FOR	A	B	C	D	0	1	2
DATE RELEASED							

**BARR** Project Office:  
 BARR ENGINEERING CO.  
 4300 MARKETPOINTE DRIVE  
 Suite 200  
 MINNEAPOLIS, MN 55435

Corporate Headquarters:  
 Minneapolis, Minnesota  
 Ph: 1-800-632-2277  
 Ph: 1-800-632-2277

Scale	AS SHOWN
Date	06/08/2022
Drawn	ADB2
Checked	PEB
Designed	BARR
Approved	PEB

**BASSETT CREEK WATERSHED  
 MANAGEMENT COMMISSION**  
 GOLDEN VALLEY, MINNESOTA

MAIN STEM LAGOON DREDGING PROJECT  
 GOLDEN VALLEY, MINNESOTA  
 SITE PLAN - LAGOON F

**90% DRAFT  
 FOR REVIEW**

BARR PROJECT No. 23/27-1860.00  
 CLIENT PROJECT No. \_\_\_\_\_  
 DWG. No. C-02      REV. No. D

**LEGEND**

- PROPERTY LINES
- - - CONSTRUCTION LIMITS
- (815) --- EXISTING MAJOR (5') CONTOUR
- (815) --- EXISTING MINOR (1') CONTOUR
- (815) --- PROPOSED MINOR (1') CONTOUR
- (815) --- PROPOSED MINOR (5') CONTOUR
- SAN --- EXISTING SANITARY UTILITY
- FO --- EXISTING COMMUNICATIONS UTILITY

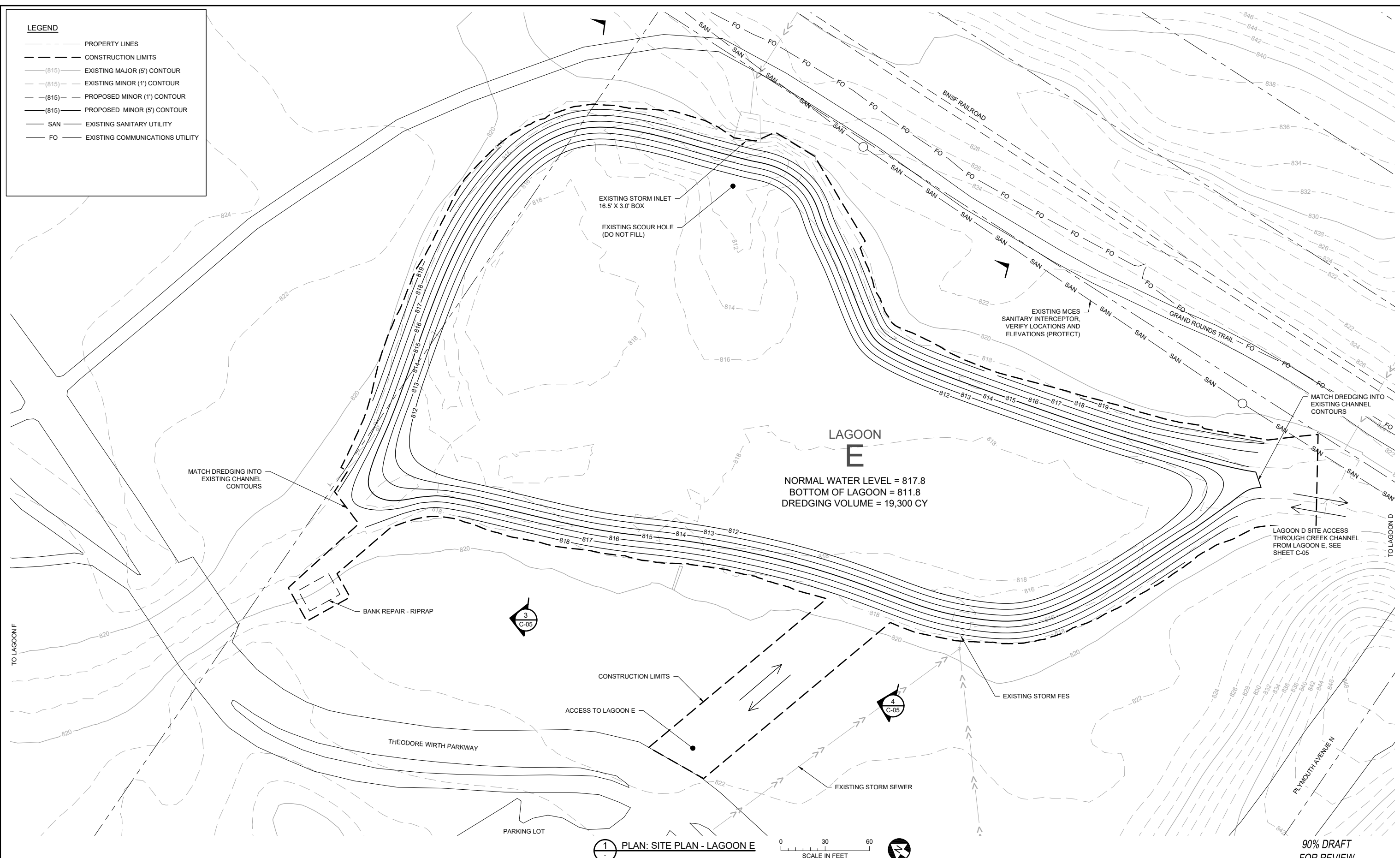

**LAGOON E**  
 NORMAL WATER LEVEL = 817.8  
 BOTTOM OF LAGOON = 811.8  
 DREDGING VOLUME = 19,300 CY

1 PLAN: SITE PLAN - LAGOON E

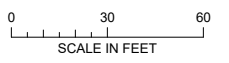

90% DRAFT  
 FOR REVIEW

CADD USER: Patrick E. Brockamp; FILE: M:\DESIGN\23271860\_00\23271860\_C-03.DWG PLOT SCALE: 1:2,884.9 PLOT DATE: 08/02/22 4:24 PM

NO.	BY	CHK	APP.	DATE	REVISION DESCRIPTION

I HEREBY CERTIFY THAT THIS PLAN, SPECIFICATION, OR REPORT WAS PREPARED BY ME OR UNDER MY DIRECT SUPERVISION AND THAT I AM A DULY LICENSED PROFESSIONAL ENGINEER UNDER THE LAWS OF THE STATE OF MINNESOTA.

PRINTED NAME: PATRICK E. BROCKAMP  
 SIGNATURE: \_\_\_\_\_  
 DATE: \_\_\_\_\_ LICENSE # 54931

REVIEW	11/23/21	12/09/21	05/02/22	06/08/22			
BID							
CONSTRUCTION RECORD							
RELEASED TO/FOR	A	B	C	0	1	2	3
DATE RELEASED							

**BARR** ENGINEERING CO.  
 4300 MARKETPOINTE DRIVE  
 SUITE 200  
 MINNEAPOLIS, MN 55435

Project Office:  
 BARR ENGINEERING CO.  
 4300 MARKETPOINTE DRIVE  
 SUITE 200  
 MINNEAPOLIS, MN 55435

Corporate Headquarters:  
 Minneapolis, Minnesota  
 Ph: 1-800-632-2277  
 Ph: 1-800-632-2277

Scale	AS SHOWN
Date	06/08/2022
Drawn	ADB2
Checked	PEB
Designed	BARR
Approved	PEB

**BASSETT CREEK WATERSHED  
 MANAGEMENT COMMISSION**  
 GOLDEN VALLEY, MINNESOTA

**MAIN STEM LAGOON DREDGING PROJECT**  
 GOLDEN VALLEY, MINNESOTA

**SITE PLAN - LAGOON E**

BARR PROJECT No. 23/27-1860.00	
CLIENT PROJECT No.	
DWG. No. C-03	REV. No. D

CADD USER: Patrick E. Brockamp; FILE: M:\DESIGN\23271860\_00\23271860\_C-04.DWG PLOT SCALE: 1:2,500 PLOT DATE: 08/02/22 4:14 PM

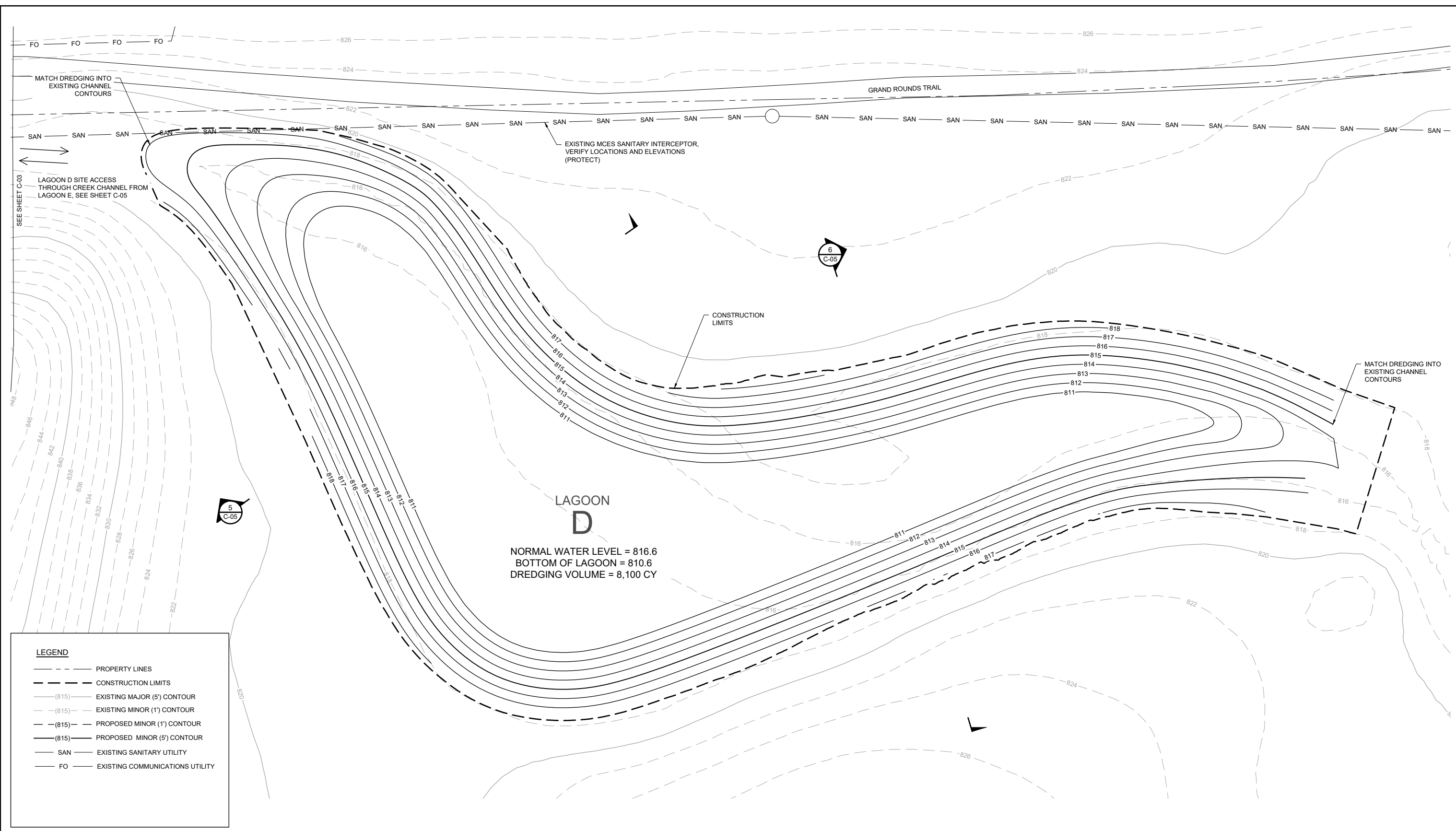

LEGEND	
---	PROPERTY LINES
- - - -	CONSTRUCTION LIMITS
(815)	EXISTING MAJOR (5') CONTOUR
(815)	EXISTING MINOR (1') CONTOUR
(815)	PROPOSED MINOR (1') CONTOUR
(815)	PROPOSED MAJOR (5') CONTOUR
SAN	EXISTING SANITARY UTILITY
FO	EXISTING COMMUNICATIONS UTILITY

1 PLAN: SITE PLAN - LAGOON D

0 20 40  
SCALE IN FEET

		I HEREBY CERTIFY THAT THIS PLAN, SPECIFICATION, OR REPORT WAS PREPARED BY ME OR UNDER MY DIRECT SUPERVISION AND THAT I AM A DULY LICENSED PROFESSIONAL ENGINEER UNDER THE LAWS OF THE STATE OF MINNESOTA.		<table border="1"> <tr> <td>REVIEW</td> <td>11/23/21</td> <td>12/09/21</td> <td>05/02/22</td> <td>06/08/22</td> <td></td> <td></td> </tr> <tr> <td>BID</td> <td></td> <td></td> <td></td> <td></td> <td></td> <td></td> </tr> <tr> <td>CONSTRUCTION RECORD</td> <td></td> <td></td> <td></td> <td></td> <td></td> <td></td> </tr> </table>		REVIEW	11/23/21	12/09/21	05/02/22	06/08/22			BID							CONSTRUCTION RECORD							<b>BARR</b> Project Office: BARR ENGINEERING CO. 4300 MARKETPOINTE DRIVE Suite 200 MINNEAPOLIS, MN 55435 Corporate Headquarters: Minneapolis, Minnesota Ph: 1-800-632-2277 Fax: (952) 832-2601 www.barr.com		Scale: AS SHOWN Date: 06/08/2022 Drawn: ADB2 Checked: PEB Designed: BARR Approved: PEB		BASSETT CREEK WATERSHED MANAGEMENT COMMISSION GOLDEN VALLEY, MINNESOTA		MAIN STEM LAGOON DREDGING PROJECT GOLDEN VALLEY, MINNESOTA SITE PLAN - LAGOON D		90% DRAFT FOR REVIEW BARR PROJECT No. 23/27-1860.00 CLIENT PROJECT No. DWG. No. C-04 REV. No. D	
REVIEW	11/23/21	12/09/21	05/02/22	06/08/22																																
BID																																				
CONSTRUCTION RECORD																																				
NO.	BY	CHK	APP.	DATE	REVISION DESCRIPTION	PRINTED NAME	SIGNATURE	DATE	LICENSE #	RELEASED TO/FOR	DATE RELEASED																									
						PATRICK E. BROCKAMP			54931																											



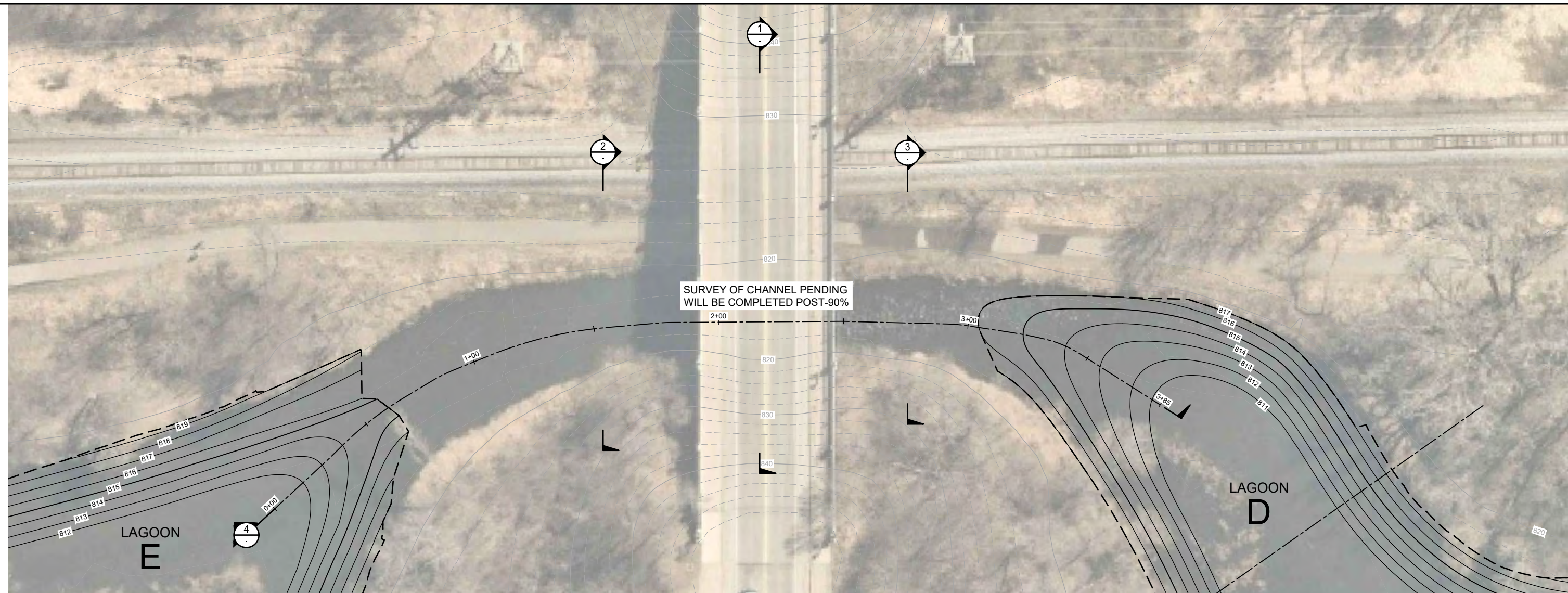

1 PLAN: LAGOON D ACCESS

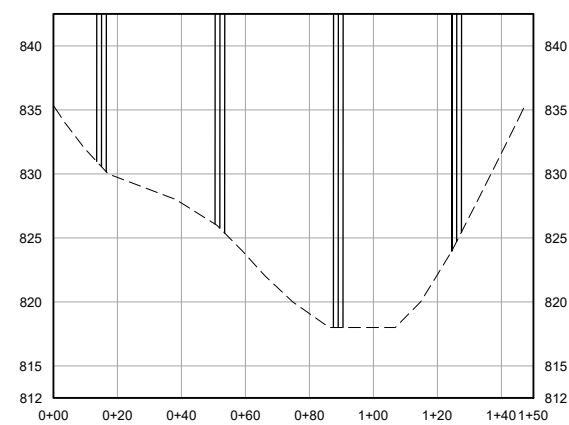
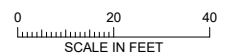

1 SECTION: BASSETT CREEK

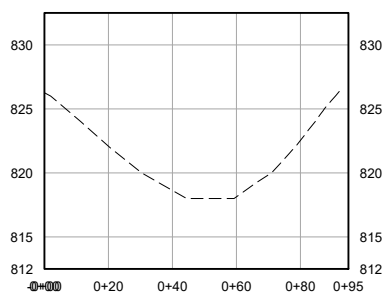
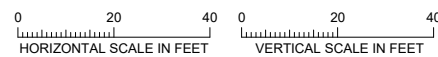

2 SECTION: BASSETT CREEK

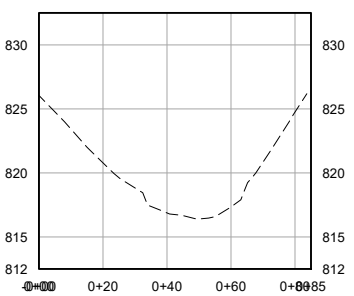
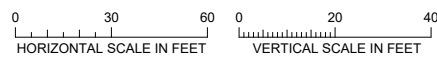

3 SECTION: BASSETT CREEK

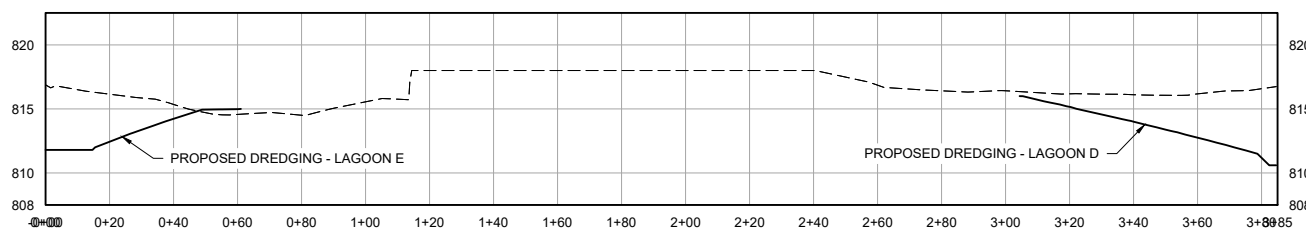
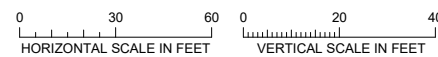

4 SECTION: BASSETT CREEK

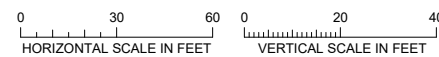

CADD USER: Patrick E. Brockamp; FILE: M:\DESIGN\23271860\_00\23271860\_C-05.DWG; PLOT SCALE: 1:2.500; PLOT DATE: 06/08/2022 4:14 PM

I HEREBY CERTIFY THAT THIS PLAN, SPECIFICATION, OR REPORT WAS PREPARED BY ME OR UNDER MY DIRECT SUPERVISION AND THAT I AM A DULY LICENSED PROFESSIONAL ENGINEER UNDER THE LAWS OF THE STATE OF MINNESOTA.

PRINTED NAME: PATRICK E. BROCKAMP  
SIGNATURE: \_\_\_\_\_  
DATE: \_\_\_\_\_ LICENSE # 54931

REVIEW	11/23/21	12/09/21	05/02/22	06/08/22			
BID							
CONSTRUCTION RECORD							
RELEASED TO/FOR	A	B	C	D	0	1	2
DATE RELEASED							

**BARR**  
Corporate Headquarters:  
Minneapolis, Minnesota  
Ph: 1-800-632-2277  
Fax: (952) 832-2601  
www.barr.com

Project Office:  
BARR ENGINEERING CO.  
4300 MARKETPOINTE DRIVE  
Suite 200  
MINNEAPOLIS, MN 55435  
Ph: 1-800-632-2277  
Fax: (952) 832-2601  
www.barr.com

Scale	AS SHOWN
Date	06/08/2022
Drawn	ADB2
Checked	PEB
Designed	BARR
Approved	PEB

**BASSETT CREEK WATERSHED  
MANAGEMENT COMMISSION**  
GOLDEN VALLEY, MINNESOTA

MAIN STEM LAGOON DREDGING PROJECT  
GOLDEN VALLEY, MINNESOTA

LAGOON D ACCESS  
PLAN, SECTIONS, AND DETAILS

90% DRAFT  
FOR REVIEW

BARR PROJECT No. 23/27-1860.00	
CLIENT PROJECT No.	
DWG. No. C-05	REV. No. D



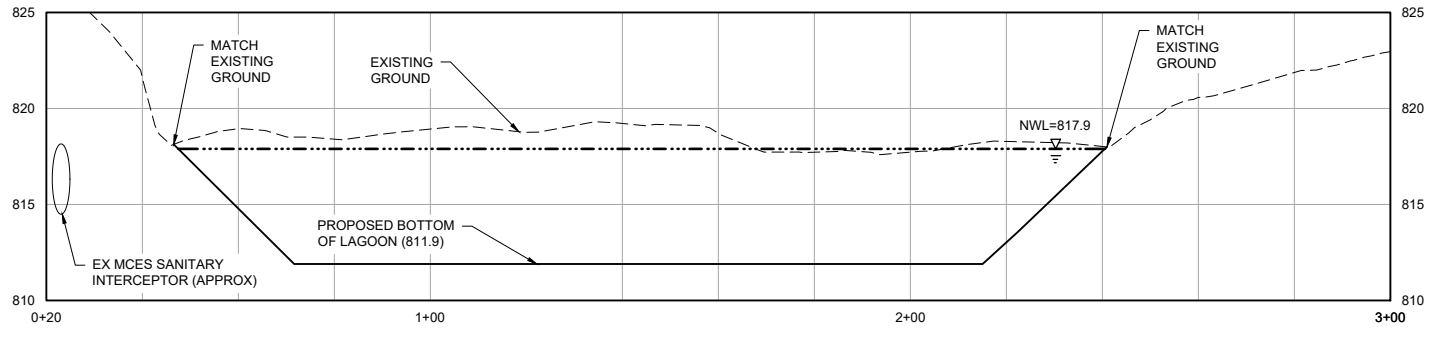

**1 SECTION: LAGOON F DREDGING - 1**  
 HORIZONTAL SCALE IN FEET: 0, 20, 40  
 VERTICAL SCALE IN FEET: 0, 5, 10

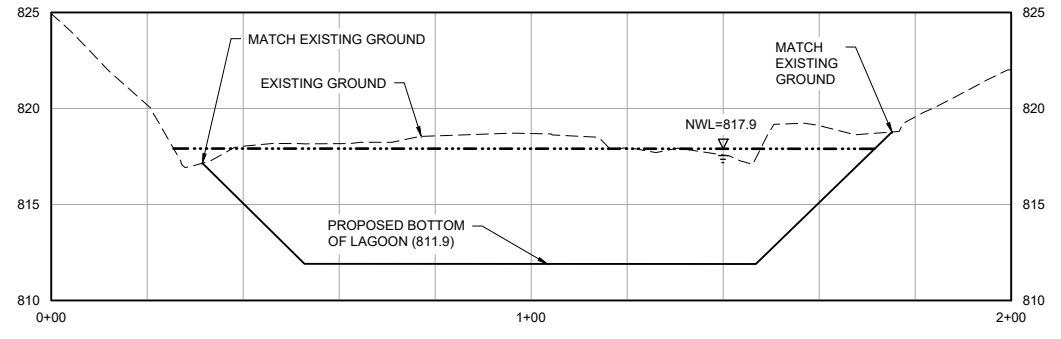

**2 SECTION: LAGOON F DREDGING - 2**  
 HORIZONTAL SCALE IN FEET: 0, 20, 40  
 VERTICAL SCALE IN FEET: 0, 5, 10

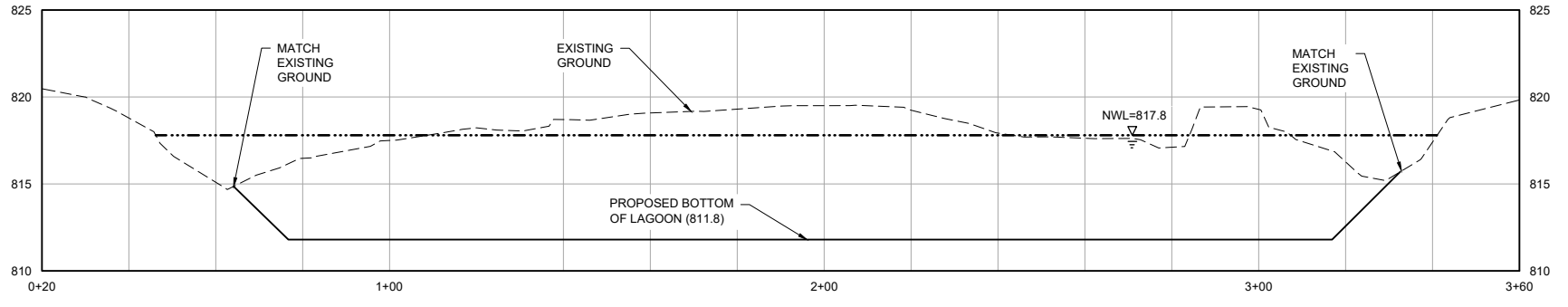

**3 SECTION: LAGOON E DREDGING - 1**  
 HORIZONTAL SCALE IN FEET: 0, 20, 40  
 VERTICAL SCALE IN FEET: 0, 5, 10

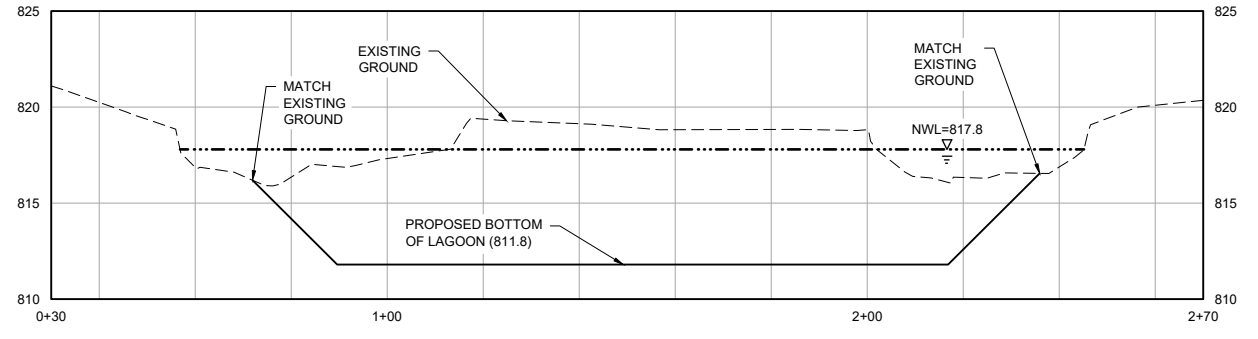

**4 SECTION: LAGOON E DREDGING - 2**  
 HORIZONTAL SCALE IN FEET: 0, 20, 40  
 VERTICAL SCALE IN FEET: 0, 5, 10

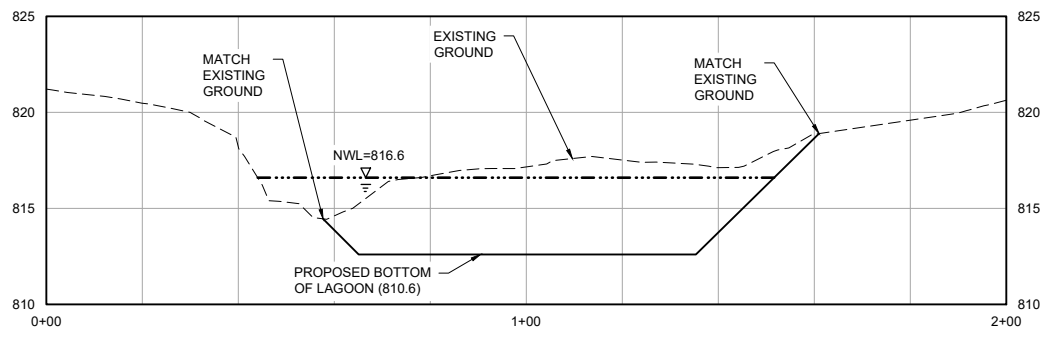

**5 SECTION: LAGOON D DREDGING - 1**  
 HORIZONTAL SCALE IN FEET: 0, 20, 40  
 VERTICAL SCALE IN FEET: 0, 5, 10

**NOTES:**

- DO NOT MODIFY EXISTING BANKS EXCEPT IN AREAS WHERE ACCUMULATED SEDIMENT REMOVAL IS REQUIRED TO MEET FINISHED GRADES (CUT AREAS).
- NO FILL - DUE TO IRREGULAR BANKS, GRADING CONTOURS AS SHOWN MAY BE ABOVE EXISTING GROUND IN SOME LOCATIONS. DO NOT FILL ANY AREAS WHERE EXISTING GRADES ARE LOWER THAN FINISHED GRADE.
- NO GRADING EQUIPMENT IS ALLOWED IN THE LAGOON BOTTOM.
- FINAL PASS TO CUT TO FINISHED GRADE SHALL BE MADE WITH AN EXCAVATOR, AND NO FURTHER DISTURBANCE OF FINISHED GRADE AREAS IS ALLOWED.

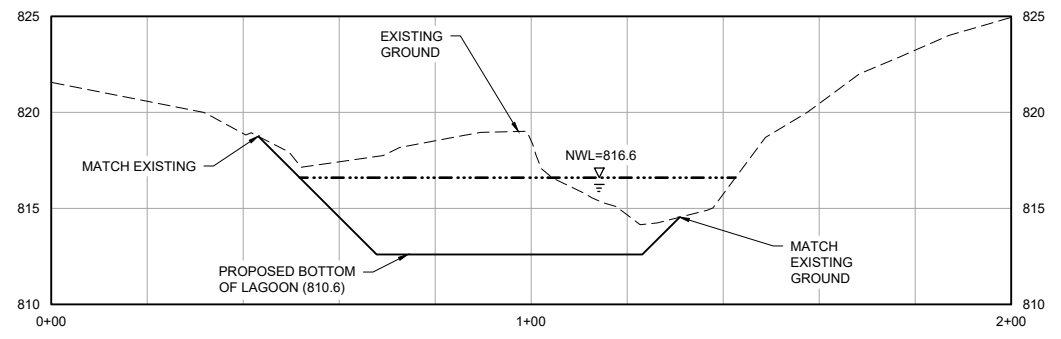

**6 SECTION: LAGOON D DREDGING - 2**  
 HORIZONTAL SCALE IN FEET: 0, 20, 40  
 VERTICAL SCALE IN FEET: 0, 5, 10

CADD USER: Patrick E. Brockamp; FILE: M:\DESIGN\23271860\_00\DWG\23271860\_C-06.DWG; PLOT SCALE: 1:2.5000; PLOT DATE: 06/08/2022 4:15 PM

NO.	BY	CHK	APP.	DATE	REVISION DESCRIPTION

REVIEW	1/23/21	12/09/21	05/02/22	06/08/22			
BID							
CONSTRUCTION RECORD							
RELEASED TO/FOR	A	B	C	D	0	1	2
DATE RELEASED							

**BARR**  
 Project Office:  
 BARR ENGINEERING CO.  
 4300 MARKETPOINTE DRIVE  
 Suite 200  
 MINNEAPOLIS, MN 55435  
 Corporate Headquarters:  
 Minneapolis, Minnesota  
 Ph: 1-800-632-2277  
 Fax: (952) 832-2601  
 www.barr.com

Scale	AS SHOWN
Date	06/08/2022
Drawn	ADB2
Checked	PEB
Designed	BARR
Approved	PEB

**BASSETT CREEK WATERSHED  
 MANAGEMENT COMMISSION**  
 GOLDEN VALLEY, MINNESOTA

**MAIN STEM LAGOON DREDGING PROJECT**  
 GOLDEN VALLEY, MINNESOTA  
**LAGOON CROSS SECTIONS**

**90% DRAFT  
 FOR REVIEW**  
 BARR PROJECT No.  
 23/27-1860.00  
 CLIENT PROJECT No.  
 DWG. No. C-06  
 REV. No. D



CADD USER: Patrick E. Brockamp; FILE: M:\DESIGN\23271860\_00\23271860\_C-07.DWG PLOT SCALE: 1:2,500 PLOT DATE: 08/02/22 4:15 PM

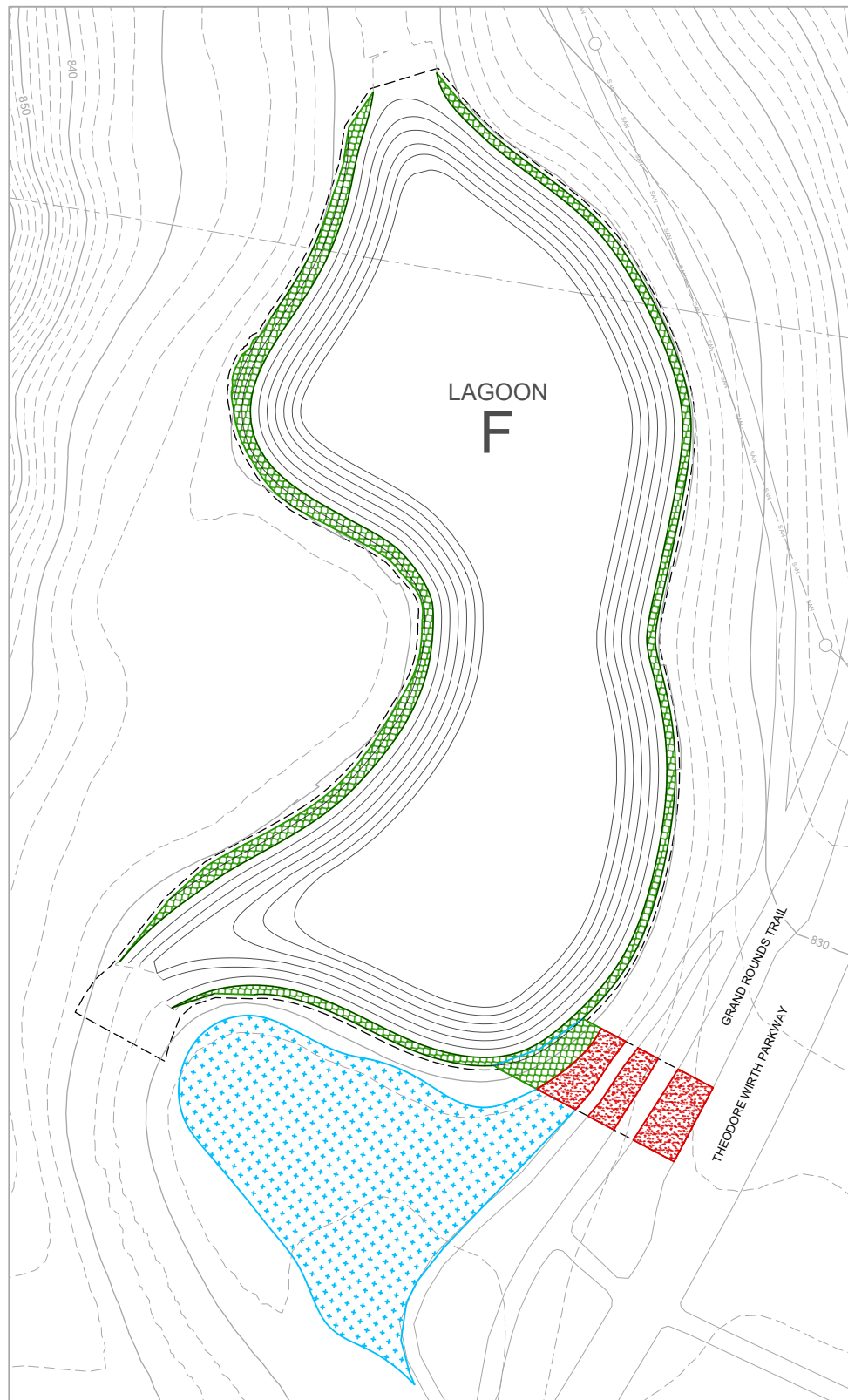

**1 PLAN: LAGOON F RESTORATION PLAN**  
 0 40 80  
 SCALE IN FEET

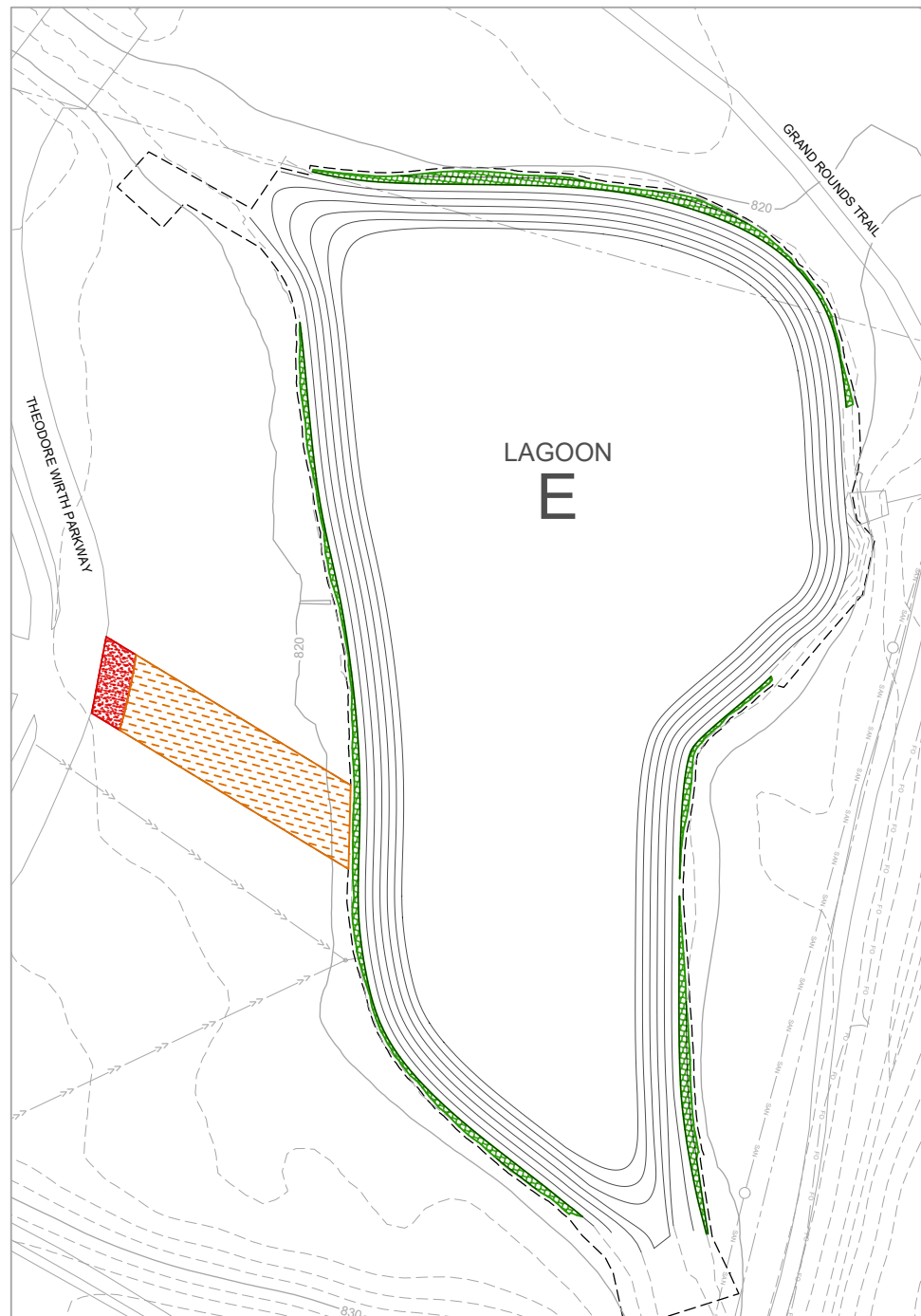

**2 PLAN: LAGOON E RESTORATION PLAN**  
 0 50 100  
 SCALE IN FEET

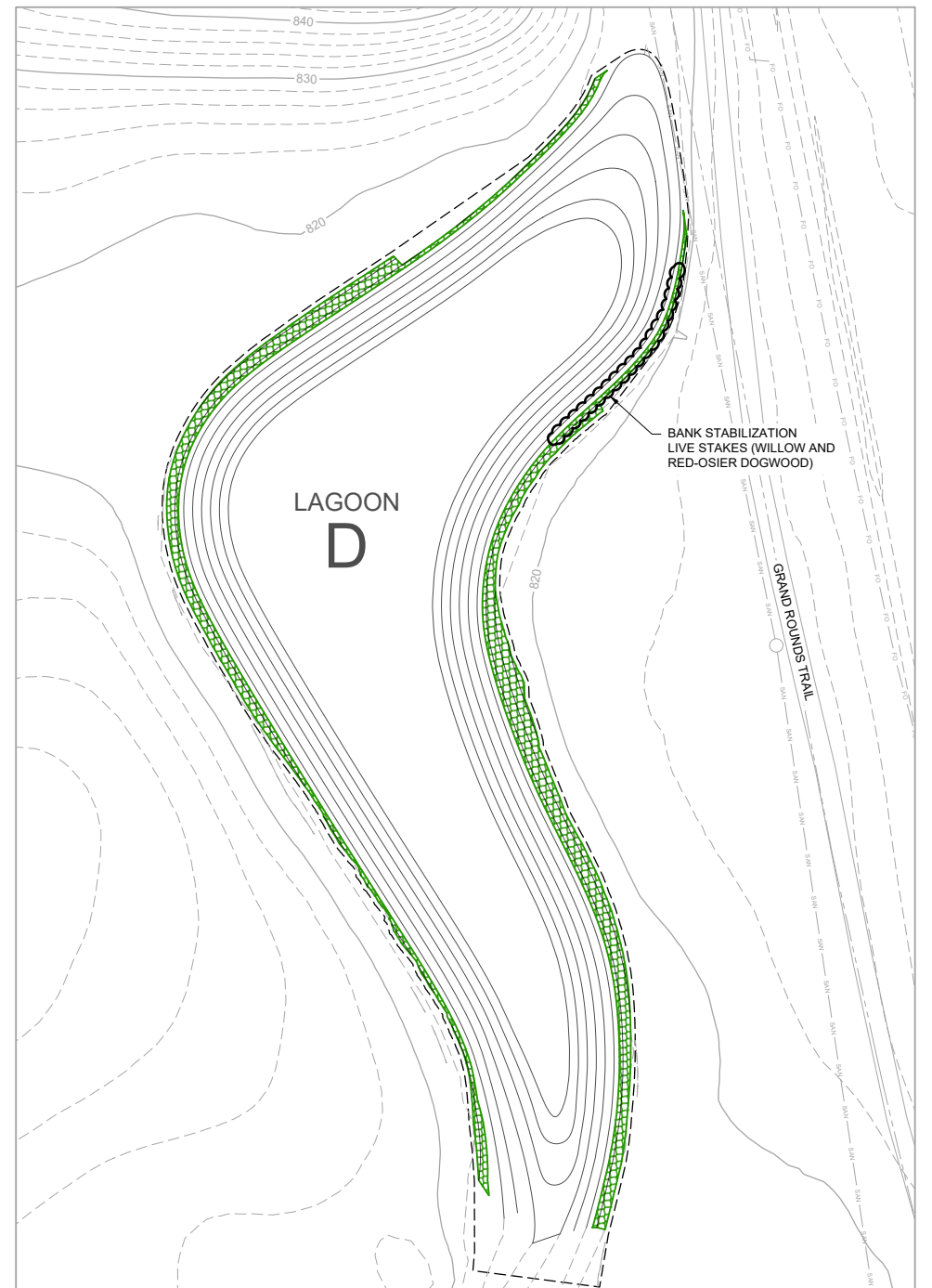

**3 PLAN: LAGOON D RESTORATION PLAN**  
 0 40 80  
 SCALE IN FEET

**LEGEND**

- EXISTING MINOR CONTOUR
- 880 EXISTING MAJOR CONTOUR
- 874 PROPOSED MINOR CONTOUR
- 875 PROPOSED MAJOR CONTOUR
- - - - CONSTRUCTION LIMITS
- [Red Hatched] SEED MIX 1 - MNDOT 25-131 WITH HYDROMULCH
- [Green Hatched] SEED MIX 2 - MNDOT 33-261 SUPPLEMENT WITH AMERICAN SLOUGH GRASS @3 LBS/ACRE WITH MNDOT CAT 3 TYPE 2S EROSION CONTROL BLANKET
- [Blue Hatched] SEED MIX 3 - MNL BEE LAWN OR APPROVED EQUAL - (PENDING MPRB APPROVAL)
- [Orange Hatched] SEED MIX 4 - MNDOT 35-241 WITH HYDROMULCH

**RESTORATION NOTES**

1. EROSION CONTROL BLANKET SHALL BE NATURAL NETTING - ANY PLASTIC NETTING WILL BE REMOVED AND REPLACED AT THE CONTRACTORS EXPENSE.
2. NO HERBICIDE USE IS ALLOWED.
3. SEED IN ACCORDANCE WITH THE SPECIFICATIONS. SEEDING IS TO TAKE PLACE IMMEDIATELY FOLLOWING FINAL GRADING AND TOPSOIL PLACEMENT TO PREVENT EROSION AND COMPACTION.
4. REFER TO SPECIFICATIONS FOR ADDITIONAL INFORMATION. IN THE CASE OF ANY DISCREPANCIES BETWEEN THIS DETAIL, PLANS, OR SPECIFICATIONS, THE SPECIFICATIONS SHALL GOVERN.
5. NO RUBBER TIRED EQUIPMENT IN SEEDING AREAS AFTER SOIL LOOSENING. LOW GROUND PRESSURE TRACKED EQUIPMENT ONLY. ANY COMPACTION OF PREVIOUSLY LOOSENEED SOIL MUST BE LOOSENEED.
6. ALL INCIDENTAL DISTURBANCE TO TURF AREAS SHALL BE RESTORED WITH SEED MIX 1 AND HYDROMULCH.
7. SEED MIX AREAS 1 SHALL BE RESTORED WITH ADDITIONAL TOPSOIL IF REQUIRED TO MAINTAIN EXISTING TOPSOIL THICKNESS OR EXISTING GRADE.

**90% DRAFT  
FOR REVIEW**

I HEREBY CERTIFY THAT THIS PLAN, SPECIFICATION, OR REPORT WAS PREPARED BY ME OR UNDER MY DIRECT SUPERVISION AND THAT I AM A DULY LICENSED PROFESSIONAL ENGINEER UNDER THE LAWS OF THE STATE OF MINNESOTA.				
PRINTED NAME	PATRICK E. BROCKAMP			
SIGNATURE	[Signature]			
DATE	LICENSE #	54931		

REVIEW	11/23/21	12/09/21	05/02/22	06/08/22			
BID							
CONSTRUCTION RECORD							
RELEASED TO/FOR	A	B	C	D	0	1	2
DATE RELEASED							

**BARR** Project Office:  
 BARR ENGINEERING CO.  
 4300 MARKETPOINTE DRIVE  
 Suite 200  
 MINNEAPOLIS, MN 55435  
 Corporate Headquarters:  
 Minneapolis, Minnesota  
 Ph: 1-800-632-2277  
 Ph: (952) 832-2601  
 www.barr.com

Scale	AS SHOWN
Date	06/08/2022
Drawn	ADB2
Checked	PEB
Designed	BARR
Approved	PEB

**BASSETT CREEK WATERSHED  
MANAGEMENT COMMISSION**  
 GOLDEN VALLEY, MINNESOTA

**MAIN STEM LAGOON DREDGING PROJECT  
GOLDEN VALLEY, MINNESOTA**  
 RESTORATION PLAN

BARR PROJECT No. 23/27-1860.00	
CLIENT PROJECT No.	
DWG. No. C-07	REV. No. D